Click to verify

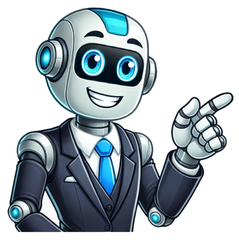

Buying guide for best cordless phones If youre not quite ready to give up your landline, a cordless phone is a great solution. You dont have to worry about being tethered by pesky phone cords, so you can take your phone to any room in your home. Cordless phones these days have clearer signals than landlines from before. When youre hunting for cordless phone sets, consider the size of your home. You may need to purchase multiple sets to place throughout your space, especially if you dont live alone. Also consider features such as a phone directory, call blocking, signal range, and battery life. Answering machines are a fairly common feature in cordless sets. We take pride in suggesting some top quality sets for your perusal. Our reviews cover the points above, in addition to price point. Before you decide on a purchase, read through our suggestions in this buying guide to make an informed purchase. A note on DECT 6.0 In the past, many people had issues with interference on their cordless phones. Signals from domestic radios, baby monitors, WiFi, Bluetooth, and other sources are all flying around all the time. They can interfere with a cordless phone, resulting in poor signal, issues with clarity, or literally picking up a radio station, or even someone else's phone conversation through your handset. However, the latest cordless phones use Digital Enhanced Cordless Telecommunications Technology (DECT) 6.0. DECT 6.0 provides excellent security so you shouldn't get any interference from other signals plus great sound quality and range. When exploring the various cordless phones available, we consider the useful features each provides, such as a phone directory, caller ID, and call blocking. For larger homes and offices, multiple handsets are often needed. We look for options that include several handsets for convenience and value. When considering various cordless phones, we think about the size and readability of the buttons and the degree to which each model is intuitive and user-friendly. Its important to understand the battery life and charging requirements of a phone before buying it. We consider whether each model can run on regular rechargeable batteries or requires a proprietary battery pack that is more difficult to replace. Signal range determines how far a user can travel from the docking station without losing connection. We assess signal range for each phone to determine which models are best for larger households or phone calls in the backyard. Having a phone that is comfortable to hold against your face is important, especially for those who frequently participate in phone meetings or long conversations. We look at comfort, weight, and grip when choosing phones. Cordless phones have a broad range of price points. We look at simple, budget-friendly models; mid-range models with a few solid features; and high-end models with advanced features. This helps us find quality options for every budget. Some models allow you to sync your cordless phone to your mobile phone via Bluetooth. We research ease of setup and the overall functionality of this feature. Some users prefer a compact phone that requires little space. Others prefer a large handset with a sturdy base and easy-to-read buttons. We explore a variety of phone sizes and shapes to find an appealing selection for all consumers. For businesses and large households, a cordless phone with an option for multiple call lines can be useful. We look at the number of lines each model provides in our assessments. Considerations for selecting a cordless phone Here are some of the factors you should consider when picking out the perfect cordless phone to fit your requirements. Number of handsets Think about how many handsets you need. If you live in a small house or apartment, a single handset will probably suffice. However, many people like to have at least two, especially in a home with more than one story, so they don't have to run up or down the stairs when they hear the phone ringing. Some cordless phones come with five or more handsets, which is great if you have an extremely large home, or if multiple household members want a handset in their room. Did you know? Some cordless phones have a call waiting function with their caller ID, so you can tell who's trying to reach you when you're already on the phone. STAFF BestReviews In this day and age, who actually memorizes phone numbers? All but the most basic cordless phones have a number directory, allowing you to store important contact information in your phone for easy access. Most models can store between about 30 and 50 numbers, but some models can handle 70 or more. "Some cordless phones on the market still use older technology, but we recommend avoiding any models that don't use DECT 6.0." STAFF BestReviews If you want to be able to screen your calls so you avoid telemarketers or unknown numbers look for a model that has caller ID. If you've stored a number in your phone's directory, the caller ID will flash up with their name, so you don't have to worry about recognizing all your contacts' numbers. Testing cordless phones We considered 53 models of cordless phones before picking our best. We then purchased our top pick and tested its connectivity and audio quality in our lab. STAFF BestReviews Nobody likes nuisance calls, and often there's nothing you can do about them. However, if you choose a cordless phone that offers call blocking, you can program in nuisance numbers and your phone will automatically block them when they call. Problem solved. Signal range A cordless phone's signal range determines how far you can go from the base/docking station before you start to lose signal. A long signal range is important if you have a large house or if you want to be able to use your cordless phone out in the yard. Few manufacturers give a concrete distance measurement for range perhaps because multiple variables can affect it but our research has found that some phones have a range of as little as 60 to 80 feet, whereas others work perfectly 300 feet from their base. Cordless phones have a much longer range outdoors, because fewer obstacles are around to block the signal. Did you know? Some cordless phones work with an additional "range extender" that boosts the distance you can travel from the base with your handset. STAFF BestReviews Cordless phones run on rechargeable batteries or battery packs that charge while the handset rests on the base. This means cordless phones can only be used for a limited time before they run out of battery. Luckily, most cordless phones last somewhere between 5 and 15 hours of talk time before they have to be recharged, which should be more than sufficient. Even rechargeable batteries have a finite lifespan, and most will stop holding their change adequately after a couple of years. Due to this, we prefer cordless phones that run on regular rechargeable batteries rather than proprietary battery packs, as they're cheaper and easier to replace. Answering machine Unless you opt for a basic model, most cordless phones come with a built-in answering machine, with most able to store roughly 10 to 15 minutes of messages. While not everybody wants or needs an answering service, others find it an extremely useful feature to have. Cell phone integration A less common, but rather interesting, feature some cordless phones offer is linking your cell phone to your landline phone via Bluetooth. This lets you receive cell phone calls straight to your cordless phone handset, so you don't have to carry your cell phone with you at home. Did you know? Some cordless phones integrate with your cellular phone, which means you can answer cell phone calls on any of the cordless handsets in your house. STAFF BestReviews Let's examine the average cost of a cordless phone and what you get for your money. A basic cordless phone that comes with just one handset and has few extra features should cost somewhere between $15 and $30. For a mid-range cordless phone, which has two or three handsets, plus some extra features (such as an answering machine and caller ID) expect to pay somewhere between $30 and $70. A top of the line cordless phone with all kinds of extra features like cell phone integration and voice paging that comes with three or more handsets can cost anywhere between $70 and $200, depending on how many handsets and what kinds of features it includes. FAQ Q. What kinds of extra features can cordless phones offer? A. You might be surprised about some of the features available on high-end cordless phones. Besides those we've already covered in depth, we've found phones with built-in baby monitors and optional key detectors, and phones that let you voice page another cordless phone handset anywhere in the house, so you don't have to yell for your family members when you need them. Some users may find these extras to be overkill, but they can be extremely handy for others. Q. Can you buy large button cordless phones? A. Cordless phone handsets are often fairly small, which is problematic for people with poor eyesight, or issues with dexterity or hand-eye coordination. However, you can find large button cordless phones, making dialling easier for everyone. Q. Are cordless phones compatible with multiple phone lines? A. Some, but not all, cordless phones can support two separate lines. This is useful if you're running a small business or you have a particularly chatty teenager at home. Often, these phones ring at two distinctive pitches so you can tell which line is receiving a call. Q. Can I use a cordless phone if I wear a hearing aid? A. Historically, cordless phones have been a bit useless for those who wear a hearing aid hearing aids can be affected by interference from cordless phones, causing feedback and background noise. However, it's possible to find phones compatible with hearing aids. These use inductive couplers that give a clearer sound by working with your hearing aid directly. Just make sure you switch your hearing aid to the telecoil setting. Do you want the reliability of a landline without the annoying cord? The best cordless phones give you the freedom to go wherever you want in your home whilst taking a call without being tethered to the wall by a pesky cord that gets tangled and just holds you back. This is perfect for life's multi-taskers who want to move about and get stuff done while on the phone.Modern cordless phones have come a long way since yesteryear and now offer great features that improve user experience, like answering machines that allow you to respond via the unit or the handset itself, and some can even be accessed remotely. There's also the possibility of adding extra handsets to the main unit, so you can leave multiple phones across multiple floors around your home - no more frantically running halfway across the house to answer the one phone in time before it rings out.If accessibility is on your mind, then other user-friendly features include large buttons for easy sight and controls, hearing aid support, and safety/privacy features like caller ID, number blocking, and more. This guide lays out all the best options with those features in mind so that you can find the ideal cordless phone for your needs.Want to go more mobile? Take a look at our guides to the best smartphones and the best smartphones for seniors. If you're looking for a discounted cordless phone, then a good time to buy could be during the after-Christmas sales, which is when a lot of the previous year's stock sees big discounts to make way for the new year's stock intake.Why you can trust Top Ten ReviewsOur expert reviewers spend hours testing and comparing products and services so you can choose the best for you. Find out more about how we test.The best cordless phone overall(Image credit: Future)The Panasonic KX-TGE433B tops our list as the best cordless phone you can buy right now, thanks to many features covering nearly all needs. This is primarily a cordless phone with a power backup, meaning even if your property loses power, you can still make and receive calls wirelessly.You get an answering machine with this unit, so you can receive calls even when youre not around, to listen to them later via the handset or speakerphone. We say handset, but there are three included, with six that you can expand to, making this a great option for a small office.While the handset is larger than most, the space is used well with large, lit, and clear buttons and a clear and bright black and white lit display. Usefully there is a dedicated call-blocking button combined with caller ID. This allows you to block up to 250 numbers to keep telemarketers at bay easily.On the side is a port that allows you to attach a hands-free headset, again ideal for office use. But also helpful for taking calls while doing other tasks at home. The speakerphone isn't the best on this handset, so it's made with headset use in mind. It also supports hearing aids, so this should have you covered no matter the connection.Battery life is excellent, so you can have it out of the dock for long periods and only need to leave it in for about six hours to charge it fully.The cordless phone with the best design(Image credit: Future)Cordless phones can enhance their surroundings in rare cases, like the VTech CS6719, designed with aesthetics in mind. As such, this phone manages to offer good looks while at the same time keeping the price relatively low. You have to sacrifice some of the more advanced features you might find on other handsets, but if minimal design and simple functionality are needed, this is ideal.What's lacking here is an answerphone, headset port, and hearing aid attachment. But if you don't need any of those, this still packs in caller ID, the phonebook can hold up to 50 numbers, and the phone lasts 30 hours when detached from the base before needing to go back in for a charge.The phone is a slender and svelte handset that is light to hold and compact enough to be comfortable in the hand while offering a clear and comfortable number pad. It is possible to get up to six phones at once in your property, ideal for taking calls wherever you are but also helpful as this works as an intercom system letting you talk between rooms. This speaker works on calls as that duplex speakerphone is of excellent quality, making hands-free calling without a headset possible.The best cordless phone for hard of hearing customers(Image credit: Motorola)When it comes to audio performance, there are few cordless phones as capable as the Motorola CD5011. That makes it an ideal choice for anyone hard of hearing. That applies to visual issues, too, as this is clear to the eye and easy to control.There are large and clear buttons, supported by a huge lit display and an LED alert light so you can see the phone ringing even if you can't hear it. That said, there is a very loud ring option with a range of volumes to suit most people with varying levels of hearing degradation.You also have support for hearing aids, which can be accessed with a single button press, making it very easy to switch into that mode when needed. Crucially, this phone will also let you listen to your answer machine messages through that headset connection, meaning your hearing aid will work across all the phone's communication features.This cordless handset remains affordable and is built to a standard made to last long-term. You can add up to four handsets to this setup, so you should be able to cover multiple floors and rooms, even in larger properties, without having to walk far to answer or make calls. There is also a number-blocking feature allowing you to stop nuisance calls easily.The best cordless phone for at-home business users(Image credit: Future)Ideal for your home office needs, the Panasonic KX-TG7875S is a feature-filled cordless phone. It is, as such, one of the more expensive cordless phone options out there but the feature list and build quality help to justify that. You may need to spend more time setting this up than other phones, but you'll be left with a far more bespoke offering that specifically works with your needs.One of the stand-out features is cell phone integration. The Link2Cell feature means you can connect this cordless phone via Bluetooth to your smartphone. You're then able to both make and receive calls to your cell number, as well as your landline, via the cordless handset. A great way to leave your cell phone on charge while still staying connected. The base of the phone unit has a USB port to charge your cell from the cordless phone system.This is also packed with standard features like an answering machine, caller ID, backlit LCD, call log, handset intercom between the potential six handset setup, and more. Battery life is excellent, and this also comes with a battery backup feature, meaning even if power should go down to your property, you will still be able to make a receive calls using your cordless phone. Call blocking is also onboard, with the ability to block up to 250 numbers.The only downside is that the buttons aren't the clearest in low-light situations, and the price is high. But if they're not problems for you, this could be the perfect cordless phone option.The best cordless phone for multiple handsets(Image credit: Future)If you need a cordless phone setup that can work with many handsets, few can claim to offer as many as the AT&T CRL32102. This cordless phone can expand to a massive 12 handsets in total so that you can have even larger property covered by this phone setup. It's also built to work well for those with visual or hearing impairments.There is an answering machine on the main unit with controls to access messages without the handset needed. This holds up to 14 minutes of messages in digital audio format for clear playback. The phone itself can store up to 50 phone numbers and the last 50 caller ID numbers.The number buttons on the phone can be spoken out to help those struggling to see what has been pressed. This visual assistance continues with the handset display, a large and clear backlit screen. There is also a talking caller ID option available which allows you to hear who is calling and see that on the handset screen at the same time.Audio support comes in four different profiles, which you can switch between to suit most hearing needs. There is also an Audio Assist feature which will adjust the volume to help if there are struggles with hearing the caller at the other end of the line.The best budget cordless phone with an answering machine(Image credit: Future)An entry-level phone from network giant AT&T, the EL52113 uses the power of that company to offer an entry-level handset that keeps the price low while still delivering quality and plenty of features. You even get an answering machine, capable of storing 14 minutes of audio, as part of this very low-priced package.The white and metallic design gives a finish that surpasses that price point, and the features do the same. All the buttons on the handset are backlit, making them clear at night or in low-light rooms. There is also a medium-sized screen that is clear to read and displays numbers and names. Useful since this phone features a caller ID allowing you to easily see who is calling before answering or to call back someone from the recent calls list.Other features include speed dial, which allows you to call a specific person by just pressing and holding one of the number buttons; a handset locator, invaluable if you misplace things often; a quiet mode feature, several ring styles to pick from, and multiple volume levels while on calls.While you can access the answer machine messages from the base unit, it's also possible to listen using the handsets, which is ideal if you need extra volume and clarity. Although you'll need to use the base buttons to fast forward, rewind, and the like while in your message.How to choose the best cordless phoneTheres a wide range of possibilities when choosing a cordless phone. There are simple phones that are great for emergencies and complex systems that can make a great addition to a small business. Whatever youre shopping for, these are some things to remember.PriceA basic cordless phone can cost as little as $20, but features like an answering machine, talking caller ID, and emergency backup power increases the price. An inexpensive phone like the VTech CS6719 works perfectly for simply making and receiving calls. But if you want something nicer with ease-of-use features like a headset jack or Bluetooth connectivity, expect to pay more than $50.Number of HandsetsMost cordless phone systems are expandable, so you can have multiple handsets on a single line by connecting just the main base via a telephone jack. Handsets come with your initial purchase, but you can buy individual accessory handsets to expand your system. The products we tested can have five to 12 total handsets. If you wanted, you can keep one in every room of your house. Extra handsets usually come with their charging cradle.Backup PowerPhone lines still work when the power goes out, but many cordless phones lack backup power features, making it impossible to make calls. If you have frequent power outages or dont have a charged cell phone as a backup option in case of emergency, look for a phone with an emergency backup battery.Features and SettingsFeatures like handset location, handset-to-handset intercom function, caller ID, backlit displays, and speakerphones are standard across all the phones we tested. Other features, like a built-in answering machine, headset jack, or talking caller ID, can be extremely useful, particularly for home offices.Phones like the Panasonic KX-TG7875S have customizable features and settings, including cell phone integration and call blocking. These phones are great for business but may be too much for a humble home phone.Cordless phone FAQsYou can pick up a new cordless phone from most major electronics retailers, and if you visit the stores, they will often have display models that you can test to see how you like the feel, if the buttons are big enough, etc.If you want to order a cordless phone online, then Best Buy or Amazon are our top recommendations.If you're looking for a new smartphone to supplement your cordless handset, look at our guide to the best cell phone providers. If you're worried about the coverage you'll get, check out our cell phone coverage map of the US, where you can find out who delivers the best coverage.Cordless phone systems all follow a similar form: one main base connected to your telephone socket and one or more handsets connected to the base wirelessly. Cordless phones combine traditional telephone and radio technologies. The base acts as a transmitter/receiver and translator, sending and receiving signals send back and forth between the base, the handset, and the phone line.Most cordless phones, including those we tested, now run on DECT (Digital Enhanced Cordless Telecommunications) 6.0 technology. The differences between this type of phone and others (2.4 GHz and 5.8 GHz phones) include better range, better sound quality, and less interference, as it uses a frequency band specifically set aside for cordless phone use.According to this survey by the National Center for Health Statistics, most people in the United States do not have landlines. Mobile phones have replaced landlines over the past decade, and the trend continues, with more Americans living in mobile-only households each year.Cell phones have a few advantages over landlines, including mobility and accessibility. Most people with landlines also have cell phones, making the landline an added, unnecessary expense for many people. Even with cordless setups, landline phones are locked to their locations. Most people carry cell phones so they don't miss important calls, messages, emails, or news. And because smartphones continue to offer new conveniences, it often makes more sense to choose a smartphone over a landline.Landlines, however, can offer better reliability, especially in rural areas where cell service can be spotty. This reliability is especially important in emergencies, as cellular location may not be accurate. Landline handsets can also be more comfortable for long calls. Many landline phones, including some of the products we reviewed, have features that play nicely with cell phones, including Bluetooth interfacing and message forwarding. These are great features if you dont want to carry your smartphone when youre home. ConsYou may find the ringer volume too loud.Buy On Amazon2. Panasonic DECT 6.0: The Best Expandable 3-Handset Cordless PhonePanasonic is one of the biggest brands with the best quality and high-functionality cordless phones. Panasonic DECT 6.0 is by far the best and easiest-to-use expandable cordless phone. Its the best phone for those looking for both quality and exceptional functionality.It features a built-in answering machine and a 3-handset system, ensuring it provides a versatile and quite enjoyable communication experience in the comfort of your home or office.Key Features and BenefitsPanasonic DECT 6.0 boasts a handy bi-lingual audio caller ID that lets you know the callers identity even when youre at a distance from the phone.It also has a long-range phone signal which transmits the network for long distances and across thick walls. This ensures you dont lose your network signal when using the phone. The phone base unit and cordless handset have a one-touch call block functionality which helps you block nuisance calls and maintain your peace of mind.Additionally, it has a noise reduction feature and excellent sound quality with enhanced voice tones, which make your conversations clearer.Pros:Perfect screen displayThe answering system can be turned on and off depending on your needs.Excellent voice clarity and volumeThe system is easy to install and use (It also comes with a detailed user manual for guidance)Highly durableCons:Not suitable for longer callsBuy On Amazon3. Panasonic KX-TGF575S: The Best Link-To-Cell Bluetooth Cordless PhonePanasonic KX-TGF575S is one of their best low-budget devices with link-to-cell functionality and an in-built Bluetooth device. This phone is the best choice for people who want all their communication lines integrated into one simple yet versatile device.Key Features and BenefitsExpandable Panasonic KX-TGF575S has a digital answering machine that can record and store messages for up to 18 minutes. This enables you to receive messages sent to you while away.It also comes with a 5-handset system which you can use in different rooms within your house for simplified communication.The connect-to-cell feature enables you to integrate the device with your cell phone communications, hence you can make or receive cell calls through this phone.This battery-powered device comes with an emergency battery backup, which you can use up to 12 hours before it goes off. Additionally, it has an in-built voice assistant and bi-lingual caller ID to help you identify incoming callers.ProsBudget-friendlyOne-touch nuisance call blockingExcellent display due to bright screen and large numbersExcellent noise filteringConnect-to-cell feature allows for cell phone integrationConsRelatively low speakerphone volumeBuy On Amazon4. AT&T DL72219 DECT 6.0: The Best Connect-To-Cell Cordless PhoneIf youre looking for the best cordless phone that serves all its essential functions while offering the best user experience, AT&Ts DL72219 DECT 6.0 is your best bet. This device is most suitable for people looking for a budget-friendly yet stylish device for their home and office telecommunications.Key Features and BenefitsOne of the most desirable features of this phone is its ability to connect to a cell phone. You can easily connect this phone to two cell phones and use it to make and receive calls, helping you integrate all your communications in one place.AT&Ts DL72219 DECT 6.0 has long-range coverage and a noise filtering feature, enabling you to communicate clearly without network issues or noise disruptions.It also has a smart call blocker to help you keep your peace by blocking all unwanted calls.The availability of multiple options means you can buy the single-handset, twin-handset, or triple-handset variations based on your preferences. All handsets have speakerphones that make you enjoy clear and flawless conversations.ProsAffordable priceEasy to set up and useExcellent screen and buttons displayConnects to corners with usually low network signalOutstanding sound qualityCons Buy On Amazon5. AT&T EL51203 DECT 6.0 Phone: The Best 2-Handset Cordless PhoneAT$Ts EL51203 DECT 6.0 is the best twin-handset cordless phone with all essential features, easy usability, and a slim, elegant design.This device is suitable for people who love simplicity since it has no unnecessary operational complications.Key Features and BenefitsThis device has an elaborate caller ID function that displays the callers name, number, date, and time of all incoming calls.Just like AT&T DL72219 DECT 6.0, its handsets have a speakerphone for clear and more audible conversations.The handsets also have a high-contrast and easy-to-read LCD screen, which makes it easier to read caller details on the screen.Additionally, its large and extra-large fonts make the on-screen display more elaborate, which is usually favorable for older users or those with visual impairment.ProsLight and easily portableThe white backlit screen is easy to readEasy to set up and useCan be wall-mountedCreating a phonebook is easy and fastCons Buy On Amazon6. Vtech IS8151-5: The Best Long-Range DECT 6.0 Cordless PhoneThis is the best cordless phone for long-range communications and more advanced functionality. Its best for people who dont like to be confined in one place while making or receiving their calls.Key Features and BenefitsVTech IS8151-5 has a super-long range coverage of 2300 feet that enables you to communicate easily from any place within the house or outdoors within your compound. You also need not worry about network cuts due to thick walls.It has a high-quality in-built Bluetooth device through which you can connect it to your cell phone or landline. It also has a digital answering system that can record up to 22 minutes of calls for your future reference.The stylish device comes with an intercom system and 5 handsets for easier communication between people from different rooms within the house.ProsExcellent display with a large screen, bright light, and larger textsSmart nuisance call blockerOutstanding sound qualityAutomatically blocks robocallsConsThe call announcers voice is not so clearBuy On Amazon7. Vtech VS112-37 DECT 6.0: The Best Bluetooth 4-Handset Cordless PhoneIf youre looking for an expandable phone with a 4-handset system and a high-end Bluetooth device, Vtech VS112-37 DECT 6.0 will be the best choice. Its white color and stylish outlook makes it most suitable for buyers who care about sophistication and class. Nevertheless, it has excellent communication functionality to serve its intended purpose.Key Features and BenefitsIts outstanding Bluetooth feature enables you to connect to your cell and receive your cell calls through this phone.The display is perfect for the elderly and visually impaired since the handsets have large screens, lighted keypads, and large texts.The device also has built-in speakerphones and a visual ringer, which makes it easier to use even in a noisy environment.Its digital answering system can also record voice messages for up to 22 minutes, which is relatively longer than most cordless phones.ProsSmart one-touch call blockerEasy to set up and useNicely loud ringer volumeExcellent sound qualityConsSingle-line operation onlyBuy On Amazon8. Panasonic KX-TGA950 Dect 6.0: The best 3-Way Conferencing Landline PhoneFinally, if youre looking for a cordless phone to make a 3-way conference call, the Panasonic KX-TGA950 DECT 6.0 is the best choice. This phone will make your work easier and save time if you must communicate a standard message to several people.Key Features and BenefitsIts 3-way conferencing feature enables you to call two or more people simultaneously. Therefore, you can use it to have a standard catch-up chat with your friends and family or hold a short business discussion.This is quite an interesting feature you wont find in many cordless devices. However, like many other cordless devices, Panasonic KX-TGA950 DECT 6.0 has a single-push call blocker to help you keep off unwanted calls.You can also connect this device to your cell phones and manage all your incoming and outgoing calls through it since it has an in-built Bluetooth system.ProsSupports two-line communicationPerfect sound transmissionHigh quality and very durableRemarkable long-range coverageConsThe base is sold separately from the handsetBuy On Amazon9. VTech CS6529-26 DECT 6.0 Phone Answering System with Caller ID/Call WaitingThe VTech CS6529-26 DECT 6.0 is another best cordless phone we find relatively relatable and unique. Its among the most fully-featured models you can always find in the market today. With this piece, you can monitor your calls with 50 number caller ID and caller waiting, which helps you know in advance who is calling.Key Features and BenefitsIt enlists a convenient voicemail indicator that notifies you whenever you have messages, including 14 minutes of answering system recording time to listen to your missed calls. It also comes fully loaded with a wall-mount helpful in cleaning up desk clutter.Moreover, the speakerphone feature availability frees up your hands and allows you to jot down important notes or phone numbers while eliminating the need to cradle your phone in between your shoulder and ear. Its intercom feature between two included handsets allows you to communicate between rooms freely. For optimal battery performance, its equipped with a power-conserving technology that manages energy consumption.ProsIncorporates a keypad and LCD screen for easy visibilityEffortless to setupExcellent sound capacitySmall but clear displaySimple and clear numberAffordableWorks greatWell-constructedConsFew complaints about short battery lifespanBuy On Amazon10.Panasonic 2-Line Cordless Phone System with 2 Handsets Answering MachineIf you are shopping for cheap cordless phones with answering machine, then Panasonic 2-Line cordless phone is the go-after model.Key Features and BenefitsThe cordless phone unit is equipped with a Bi-lingual caller ID that audibly announces caller information in either Spanish or English from the telephone base unit.It can operate together with your cell phone and features a USB charging port that you can use to charge your cell phone whenever you experience power outages.You can also link up to four smartphones to make and receive cell calls with its Link2Cell handsets. Its text message alert notifies you each time you have a message. Like with most best cordless phones with answering machines, this model features an advanced dual answering machine that automatically beeps up whenever a caller records a message. You can also take advantage and control of its two lines and corded handset to manage calls and voice messaging.ProsIncorporates long-lasting rechargeable batteriesEnlists easy call blockReliable and long-range signalBright and quick-read LCDsInstant alertsSimple to setupConsCharge stand lacks removable power cordsBuy On Amazon11.VTech DS6421-3 3-Handset DECT 6.0 Cordless Phone with Bluetooth Connect to CellAnother fascinating and reliable cordless phone is the VTech DS6421-3 3-Handset DECT 6.0. It comes loaded with a digital answering system, three handsets, and handset speakers to give you a clear and comfortable calling experience.Key Features and BenefitsIt has a digital technology that delivers long-range signals while preventing wireless networks and other electronic devices from interfering with your conversations. Furthermore, it incorporates HD Audio for clearer sound quality and digital security to ensure your calls are encrypted and digitized, making it almost impossible for anyone to eavesdrop. It enlists call-transfer and conference capabilities to streamline in-home communication to eliminate disruptive noise.ProsExceptional sound qualityHigh-quality logical interfaceBluetooth enabledGreat buyRelatively durableSyncs perfectly with SmartphoneConsFew complaints about late shipmentBuy On Amazon12.Motorola CD5011 DECT 6.0 Cordless PhoneIf you prioritize quality alongside affordability, Motorola CD5011 DECT 6.0 Cordless Phone is really an impressive choice for those looking to spend less. Its well-priced, looks great, and well-constructed to give you the best cordless experience. It offers high-performance audio options, including hearing aid compatibility and a ringer volume option for a clearer conversation. Key Features and Benefits It incorporates direct dial memory keys essential in helping you store vital numbers so they can be dialed out at the touch of a button. It has the ability to stop and block unwanted calls for up to 50 numbers. For easy dialing and viewing in low-lit environments, this device is equipped with a bright backlit display and keypad.Whats more, it can hold up to 30 minutes of digital recording time and a message counter, so you never miss a call. Its also equipped with a visual ring indicator essential in ensuring you never miss an incoming call. Simply put, this masterpiece is built to deliver a multitude of useful features in a stylish design and to make communication accessible and convenient for everyone.ProsStylish and attractive designInexpensiveErgonomic and easy to useLarge and easy to read backlit displayCompatible hearing aidHands-free speakerphoneExcellent sound qualityCons Buy On Amazon13. Panasonic KX-TGC222S Answering System with 2 HandsetsThe first thing youll notice about this cordless phone is its stylish and sleek design. It looks and feels premium with its pleasing design and brighter keys. This unique phone takes on all of your day-to-day communication needs with its silent mode, call waiting ID, digital answering system, and call block features to give you the best cordless experience.Key Features and Benefits Its equipped with a handset locator, which ensures you never lose track of your handset. Besides, it has an intelligent Eco mode, which automatically lowers the power consumption, enabling you to save more on energy bills. It comes loaded with two handsets and can handle up to six handsets on the same line, the perfect choice for any typical household. Moreover, the DECT 6.0 Plus technology takes range and sound quality to a whole new level. With this unit, youll get the best cordless experience you and your family deserve!ProsOutstanding qualityInexpensiveIts programmed to access additional voice mail accountsExcellent sound qualityFairly easy to put it togetherExcellent and multi-functional featuresExcellentpackagingLighter and comfortable on handsCons Buy On Amazon14.Motorola O212 DECT 6.0 Long Range Cordless PhoneThis is yet another best cordless phone in the market today. Its slightly more affordable yet powerful enough to meet all your communication needs. Its sleek design can accurately and easily blend with your existing dcor.Key Features and BenefitsOur favorite feature of this phone is that it offers an ultra-long cordless range of up to 650 meters with full 360 degrees.It incorporates a seamless design with no metal contacts between the handset and charging block for an exciting and straightforward conversation. Its bright backlit keypad ensures easy dialing and viewing in low-lit environments.Whats more, it features a bright and easy to use interface with zoom font and an answering machine that can hold up to 25 minutes of digital recording for an outstanding and excellent communication experience. More exceedingly, this unit can amazingly store and access all your contacts for hassle-free calling. Motorola O212 DECT 6.0 Long Range Cordless Phone is an ideal and great choice for those looking for a cordless phone which will stand out from the crowd!ProsSimple to useGreat value for moneyWorks greatPlenty of ringtones to choose fromSound quality is fairly goodFeels great on handsConsThe phone antennas break easilyBuy On AmazonBest cordless phones buying guide 2025Things to Consider When Buying a Cordless PhoneWhen shopping around for a handy cordless phone for your home or office, some of the things you need to consider to find the best cordless phone suiting your needs include:Quality of the DeviceWhen buying a cordless phone, you want a device that will last long and serve you for many years.You dont want to start dealing with mechanical issues like poor sound transmission soon after buying the phone. Thats why you need to buy a quality device that has been tried and tested by experts and users alike.To get the best quality, choose a popular brand as opposed to smaller unknown brands. Popular brands consistently produce high-quality products since they have a reputation to uphold and loyal customers to keep.Unknown brands, on the other hand, may produce lower-quality phones that deteriorate fast.Some of the most famous and high-quality cordless phone brands include Panasonic, Motorola, Vtech, and AT&T.Another thing that will help you choose the best quality is to look at previous customers reviews and see what they are saying about the device before buying.The PriceAnother factor to consider is the price of the device since you want to buy something thats within your budget range.How much do you want to pay for the phone?The price of cordless phones varies with determining factors like brand, quality, and functionality. If you want a device with basic functionality (e.g just making and receiving calls), you can go for the low-cost ones but still ensure that the sound quality is excellent.Cheap doesnt need to be substandard. The most common disadvantage youll have to deal with is limited usability. As we said earlier, remember to go for famous brands even if youre buying a low-cost device.You can also decide to go for mid-range priced cordless phones if it suits your budget. With mid-range, youll get a device thats more stylish and has more advanced functionality like:BluetoothCall blockingCaller IDRoom monitoringData synchronizationSimilarly, if you have a generous budget, you can get yourself a high-end-priced device that comes with a little something extra. Even though the difference in functionality is often minimal, they come with a more elegant and stylish look and feel.Device FunctionalityFunctionality matters a lot since it determines whether your phone will serve the intended purpose satisfactorily.There are several functionalities and features you need to consider before buying a cordless phone. They include: Caller ID is one of the most convenient functions of a cordless phone device. It helps display the identity of the person calling.Most modern DECT phones come with the caller ID functionality as a service enabled by the network provider. Some sophisticated devices have advanced capabilities like picture caller ID and audio caller ID, which may come in handy in some situations.Therefore, consider if caller ID is one of the functions you want your device to have before buying. Do you want a device that will enable you to block nuisance calls when you need to have some peaceful time?If so, look for a device that has the call block functionality. Even though most cordless phones have this function, double-check before buying. Some of them will enable you to block certain types of calls like international calls or those with hidden IDs. Another functionality factor to consider is the number of handsets you need.While most traditional cordless phones had a single handset, modern devices come with between five to twelve handset packs.If youll need more than one handset for communication, then buying them as one pack will be less costly than buying each handset separately. Find a cordless phone that comes with a set of multiple handsets in one pack. Youll also need to consider your expected call range.The DECT (Digital Enhanced Cordless Telecommunications) 6.0 technology on which cordless phones run offers longer transmission ranges than other types of phones.However, the call range still varies from one device to another.If you need a phone that allows you to walk around the house or the office without losing connection, youll need to choose one with a long call range. However, if its just for the office desk or the bedside, then a device with a shorter call range will do.Note that thick walls and other disruptive objects may limit your network transmission. Do you need a device that can still work when theres a power outage?If so, find a cordless phone with an emergency backup battery. This will come in handy if you live in an area with frequent power outages, as youll still be able to communicate.Ensure that the batteries are always fully charged so they dont disappoint you when you need them most. In addition to the quality, price, and functionality, you also need to consider other mechanical characteristics of the phone to ensure it suits your best interests.Some of these features include:Button size: Large buttons work well with old usersBacklight display: Enables you to see easily through the screenSound quality: Provides good sound quality for better communicationAbility to link to cell: Enables you to track calls through your cell phone when youre away.Quick-read message counter: You can check messages left for you while away.Call recording: Enables you to record a call for future reference.Sound qualityFrom the reviews above, we can confidently attest that each unit has excellent sound quality. Although everyone has their own opinions on sound quality, we believe each unit serves differently depending on what you consider loud or standard. For most shoppers, Panasonic is allegedly the best with a variety of unique features. Anyhow, we find each device to have excellent sound quality.You should note that a good cordless phone should be clear, offer you good crisp, and have loud audio for both you and the individual you call.Intuitive menu systemsThe cordless phones require you to use fixed keys contrary to most android phones, the touch screens interfaces that most people use. However, for the efficiency of these fixed key systems, ensure that the best cordless phone unit you are buying has an intuitive menu system in place and utilizes T9-style typing. The system helps ease the use and utilization of the cordless phonesBattery BackupMost cordless phones wont just work without electricity except if they have a power backup system. Some cordless phones have compartments in the charging base for a spare handset battery pack, while others use the stored power to work. So checking on battery backup is seemingly vital.How to Turn on a Cordless Phone With a Dead BatteryIf your cordless phone fails to power on, you most probably failed to return it to its cradle and left it unused or uncharged for a significant amount of time. Every cordless phone battery has its lowest recognizable battery level, beyond which the phones charger cant recognize. Therefore, if you fail to reinstate the phone into its cradle for a long period, you may end up with a completely flat battery which, in turn, fails to charge. Before you opt for a battery replacement, you can try to rejuvenate your dead battery through these steps:Check the batterys total voltage. The cordless phones always have rechargeable batteries, the primary source of power and often. You can read the total voltage of the phones , often located at the back of your cordless phones battery.Install the battery in a lower voltage phone. Once you establish your dead batterys total voltage, find another phone that uses a battery with a lower voltage. Subsequently, remove the dead battery and install it in the lower voltage phone, whose charger can recognize a much lower voltage.You can then charge the battery for a few minutes to jumpstart it. Preferably thirty minutes for best results.Reinstate the battery to its original phone.Charge it for at least one hour or for the recommended charging time, after which you should be able to turn on your phone. Failure to turn on indicates that the battery is defective and cant hold charge efficiently. It may therefore be time to find a replacement.Are all cordless phones compatible?It is essential to note the fact that not all cordless phones interconnect with each other. There are certain features required for a cordless phone to pair with a different one. Below are some of the conditions necessary for a cordless phone to be compatible:Digital Enhanced Cordless Technology (DECT)The DECT technology is one of the primary features required for a cordless phone to be compatible. Through the DECT technology, cordless phones can communicate effectively with each other. It is, therefore, an essential factor to consider when purchasing a cordless phone to enhance convenience.Generic Access Profile (GAP) ComplianceThe Generic Access Profile describes how a handset communicates with a phone line or base unit. Fortunately, cordless phones that feature the DECT technology often come with GAP compliance into the bargain. You can confirm whether or not your handset is GAP compliant by going through the user manual.ExpandabilityExpandability is a feature that accompanies most modern cordless phones. It is also a requirement for compatibility with other handsets. Cordless phones that can be expanded to four or more handsets should effectively connect to other handsets regardless of their model.No dial tone on my fax MachineThe lack of dial tone in a fax machine can be irritating, especially when you have numerous documents you need to print for the clients in an office space. The first practice you need to execute in a case where you do not have a dial tone in your fax machine is to check on the functionality of your power outlet. If it works with another device, it means the problem is with your fax machine.You can follow the basic steps below to troubleshoot the problem.Unplug your fax machine from the power supply, wait for about 30 seconds to one minute, and then plug it back in. Confirm if the dial tone is functional.Assess the baud rate, which should be 9600kbps. (Baud rate refers to the rate at which data or information get transmitted in a communication channel). Regarding a serial port context, the baud means that the serial port can transfer a maximum of 9600 bits per second. Thus, with a baud rate of 9600bps, the fax machine is in good shape and can be used.If the fax machine does not produce a dial tone after re-testing, you can call professionals for further assistance.N/B. In most cases, the above steps will give the desired outcome, especially by unplugging the model and leaving it for about one minute before plugging it in again. However, if your dial tone is not restored through the above steps, then your fax machine may have a configuration issue, or it is malfunctioning. You need to contact your fax machine manufacturer for further assistance.How to make the batteries of a cordless phone have a longer life spanThe following are some of the maintenance tips to maximize the lifespan of cordless phone batteries:Make sure that the batteries of your cordless phone are in use. When left unutilized for days, the batteries will start to lose their ability to hold a charge for long hours. You should at least charge the batteries at least twice a month to lengthen their lifespan. Before use, the new AA batteries should be charged for

Cordless phone ratings consumer reports. Best cordless telephone. What is the highest rated cordless phone.