

I'm not a bot

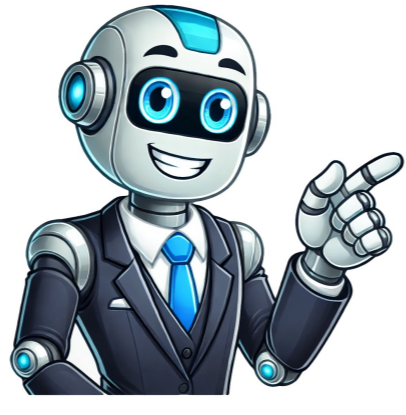

Casa grande adot driver test rout

The #1 Driving Test App for Arizonans DOWNLOAD OUR APP FOR FREE Use our app and give yourself an advantage when taking your Arizona driving test. Boost your confidence and increase your chances of passing first time by practicing the exact roads and intersections you will drive during your practical driving test. Let our GPS app help you prepare by leading you turn-by-turn through all routes with clear instructions and mapping. Choose your nearest AZ MVD on the app, or visit our directory below to see the available routes. Apache Junction MVD, 575 North Idaho Road Suite 600, Apache Junction AZ 85219 Avondale MVD, 1452 North Eliseo C. Felix Jr. Way, Avondale AZ 85323 Bullhead City MVD, 1325 Alonias Way, Bullhead City AZ 86442 Casa Grande MVD, 240 West Cottonwood Lane, Casa Grande AZ 85222 Chandler MVD, 50 South Beck Ave., Chandler AZ 85226 Coolidge MVD, 672 North Arizona Blvd., Coolidge AZ 85228 Cottonwood MVD, 525 South 12th St., Cottonwood AZ 86326 Douglas MVD, 2050 North Highway 191, Douglas AZ 85607 Flagstaff MVD, 1851 South Milton Road, Flagstaff AZ 86001 Glendale MVD, 16380 North 59th Ave., Glendale AZ 85306 Globe MVD, 4335 US-60 Globe, Claypool AZ 85532 Goodyear MVD CDL, 14370 West Van Buren St., Goodyear AZ 85338 Green Valley MVD, 601 North La Canada Drive Suite 102, Green Valley AZ 85614 Holbrook MVD, 2108 East Navajo Blvd., Holbrook AZ 86025 Kingman MVD, 3670 East Andy Devine Ave. (Highway 66), Kingman AZ 86401 Lake Havasu City MVD, 2081 Spawr Cir, Lake Havasu City AZ 86403 Littlefield MVD, 696 North Highway 91, Littlefield AZ 86432 Mesa / Gilbert (SE Regional) MVD, 4123 East Valley Auto Drive, Mesa AZ 85206 Mesa / Gilbert (SE Regional) MVD, 1840 South Mesa Drive, Mesa AZ 85210 Nogales MVD, 3030 North Grand Ave., Nogales AZ 85621 Page MVD, US89, MP 551, Page AZ 86040 Parker MVD, 29305 Mutahar St, Parker AZ 85344 Payson MVD, 122 AZ-260, Payson AZ 85541 Phoenix MVD Motorcycle, 1225 North 25th Ave., Phoenix AZ 85009 Phoenix Northwest MVD, 20626 North 26th Ave., Phoenix AZ 85027 Phoenix South Mountain MVD, 221 East Olympic Drive, Phoenix AZ 85040 Phoenix West MVD, 4005 North 51st Ave., Phoenix AZ 85031 Prescott MVD, 1105 Commerce Drive, Prescott AZ 86305 Safford MVD, 310 West Main St., Safford AZ 85546 Scottsdale MVD, 7339 East Paradise Lane, Scottsdale AZ 85260 Show Low MVD, 200 West McNeil Suite 104, Show Low AZ 85901 Sierra Vista MVD, 5224 East Charleston Road, Sierra Vista AZ 85635 Surprise MVD, 13009 West Bell Road, Surprise AZ 85374 Tempe MVD, 1703 East Larkspur Lane, Tempe AZ 85281 Tuba City MVD, 300 Edgewater Drive, Tuba City AZ 86045 Tucson East MVD, 1360 South Stocker Drive, Tucson AZ 85710 Tucson MVD CDL, 621 East 22nd St., Tucson AZ 85713 Tucson North, 7330 N Shannon Rd, Tucson AZ 85741 Tucson Regional MVD, 3565 South Broadmont Drive, Tucson AZ 85713 Wickenburg MVD, 472 E Wickenburg Way #304, Wickenburg AZ 85390 Window Rock MVD, Hwy 264 Mile Post 476, Window Rock AZ 86515 Winslow MVD, 200 North Adot Lane, Winslow AZ 86047 Yuma MVD, 2165 East Gila Ridge Road, Yuma AZ 85365 We are the only route provider that offers accurate, current, updated routes, thanks to Precise Mapping: Our routes are plotted using a combination of actual test-day GPS recordings, direct liaison with AZ instructors, and analysis of test video footage, to ensure they are the most accurate routes available. Regular Updates: Any changes to route layouts are updated the moment we become aware of them. Roadworks, temporary road closures and changes in traffic patterns are reflected to ensure you are always driving the most current routes. On the day of your test you will need to bring your valid instruction permit, a vehicle in good working condition (with valid registration and insurance), and if you're under 18 a parent or legal guardian to accompany you. You also need to ensure all documents are originals or certified copies. Prior to the test, your vehicle will be inspected, so ensure that it is in good working condition with functioning brakes, lights, turn signals, and safety features. Has valid registration and current liability insurance (out-of-country insurance isn't acceptable). Is equipped with working seat belts for all occupants. Has air conditioning (June 1st through September 22nd after 12 o'clock). The practical test assesses your ability to handle various traffic situations: Starting and stopping the vehicle safely and smoothly. Accelerating and braking in a controlled manner. Making safe turns and signaling appropriately. Changing lanes safely with proper signaling. Maintaining a safe following distance. Controlling your speed as dictated by the road conditions. Parking, including parallel parking and parking on a hill. Backing up safely (while observing your surroundings). Navigating intersections whilst obeying traffic signals. Observing potential hazards. Points are assigned as follows... accumulating 21 points or more will result in a fail 1-point: Poor basic safety knowledge, such as locating the speedometer or demonstrating appropriate hand signals. 4-points: Errors such as not wearing a seatbelt, changing lanes erratically, or braking excessively. 10-points: Serious infractions like failing to fully stop at stop signs/lights, failing to give way to other road users, or speeding (5-9 MPH over the limit). Yes, you can use your backup camera, but it cannot be your primary focus. You cannot rely solely on the camera screen and will have to demonstrate good observational skills whilst reversing. Yes, Arizona has a Graduated Driver License (Class G) for drivers under 18. For the first 6 months, you are unable to drive between midnight and 5:00 a.m. unless accompanied by a parent or legal guardian. Exceptions to this include driving to/from a school-sponsored activity, a place of employment, a religious activity, or in the event of a family emergency. During this probationary period, you are unable to have more than one passenger under the age of 18 in the vehicle, unless they are your siblings, or you're accompanied by a parent or legal guardian. Accumulating 21 or more points due to numerous, repeated infractions. Committing a serious violation like speeding, or not stopping at red lights. Unsafe driving or lack of vehicle control. In the event you don't pass your practical test, try to do the following: Revisit the areas where you lost points, and try to improve in these areas. Practice, practice, practice... use the time you have between tests to further your confidence and skills. Re-book the test for as soon as possible. Only one road test per customer per day is allowed. The Motor Vehicle Division (MVD) oversees driver's license testing and vehicle services in Arizona. You can also take your road test at MVD offices or Authorized Third Party (ATP) providers, which are private entities approved by the MVD to offer services like driver's license testing, vehicle registration, and title transfers. By doing this you can often experience shorter waiting times and more convenient opening hours. The Test is in Two Parts Before you even get to the practical driving portion, you'll need to have passed a written test covering Arizona's road rules and traffic signs. It consists of 30 multiple-choice questions, and you'll need a score of at least 80% to pass. The Test Route is Now Longer Arizona recently updated its road test to make it more realistic, so instead of just driving around a small block, the route now takes about 15-20 minutes and covers five to eight miles. If You Fail - You Can Try Again Not everyone passes on their first attempt, and that's okay! If you don't pass, take time to practice the areas you struggled with before booking a retest. Arizona allows one road test per day, so you won't be able to retake it immediately. Driver Education and Practice Requirements If you're under 18, you are required to complete 30 hours of supervised driving practice, including at least 10 hours at night, before you can take your road test. As an alternative, if you complete a state-approved driver education program, you're only required to complete 20 hours of supervised driving practice (6 hours at night). Instruction Permit Validity Your learner's permit is valid for 12 months from the date issued. If it expires before you obtain your driver's license, you'll need to renew it by passing the written test again. Arizona's 'Left Lane' Law The left lane on multi-lane highways is used primarily for passing other drivers. You are required to travel faster than traffic in the right lane, and should return to the right lane as soon as safely possible. DOWNLOAD OUR APP FOR FREE Walk-ins are welcome; Appointments are available. People typically spend 0 min to 60 min here. The best time to go is at 7:00 am on Friday. Arizona Department of Transportation MVD 240 W Cottonwood Ln Casa Grande, AZ 85122 United States Suggest an Edit Info 240 W Cottonwood Ln Casa Grande, 85122 Casa Grande MVD is most busy around 10:00 am on Thursday. Visitors are typically here 0 min to 60 min. It's least busy at 7:00 am on Friday. Address Change Drivers License Driving Records Learner's Permit Name Change Provisional License Registrations Renewals State Inspections Vehicle Registrations Vehicle Titling Cash Check Credit Card Debit Money order This is a full-service ADOT MVD Location. This is not a 3rd party provider. There are no visitor tips yet, be the first! PRECISE MOTOR VEHICLE SERVICES IS A THIRD-PARTY REGISTRATION & TITLE COMPANY This location does not close for lunch, Walk-ins are welcome. Currently Processing Mobile Home and Park Model Title Transfers. THIRD-PARTY REGISTRATION & TITLE COMPANY APPROVED BY THE AZ MVD This location isn't open until 8:00 am. MARICOPA EXPRESS MOTOR VEHICLE 8am - 6pm Mon-Fri 8am - 3pm Sat | Closed Sun DRIVER'S LICENSE HOURS MARICOPA 9 am - 5 pm Mon - Fri Weekends Closed Full-Service Drivers License Issuance and Testing offered here, including: Permit Testing, Road Testing, Driver's license issuance, Learner's permit issuance, and State ID issuance. THIRD-PARTY REGISTRATION & TITLE COMPANY APPROVED BY THE AZ MVD CIA INSURANCE and MOTOR VEHICLE SERVICES DMV MVD A one-stop shop for Titles-Tags and Insurance. Casa Grande MVD Office hours, address, appointments, phone number, holidays and services. Name Casa Grande MVD Office Address 240 West Cottonwood Lane Casa Grande, Arizona, 85122 Phone 800-251-5866 Hours Monday: 8:00AM - 5:00PM, Tuesday: 8:00AM - 5:00PM, Wednesday: 8:00AM - 5:00PM, Thursday: 8:00AM - 5:00PM, Friday: 8:00AM - 5:00PM Services Driver's Licenses, ID Cards, License Written Test, License Road Test, Commercial Vehicle Services, CDL Written Test, CDL Driving Test, Vehicle Registration, Vehicle Titles, Vehicle Plates View map of Casa Grande MVD Office, and get driving directions from your location. Find 8 DMV Locations within 43 miles of Casa Grande MVD Office. There are no visitor tips yet, be the first! There are no questions yet, be the first! PRECISE MOTOR VEHICLE SERVICES IS A THIRD-PARTY REGISTRATION & TITLE COMPANY This is a full-service ADOT MVD Location. This is not a 3rd party provider. This location isn't open until 8:00 am. THIRD-PARTY REGISTRATION & TITLE COMPANY APPROVED BY THE AZ MVD Full-Service Drivers License Issuance and Testing offered here, including: Permit Testing, Road Testing, Driver's license issuance, Learner's permit issuance, and State ID issuance. THIRD-PARTY REGISTRATION & TITLE COMPANY APPROVED BY THE AZ MVD CIA INSURANCE and MOTOR VEHICLE SERVICES DMV MVD A one-stop shop for Titles-Tags and Insurance. Our Mission: We provide highway infrastructure and transportation services. Our Vision: To safely connect people and empower our economy. Our Values: Easy to work with, collaborative, results focused. Transportation touches everyone who lives, works and plays in our state. ADOT employees have a role in providing Arizona with a superior transportation system that meets today's needs and tomorrow's challenges. ADOT embraces a culture in which every employee has the opportunity to be a leader upholding our values of accountability, integrity and respect. Take a look through the employment opportunities we have available, and see if a career with ADOT is right for you. Big things are happening on Interstate 17 between Anthem Way and Sunset Point! The flex lanes safety systems are being installed and tested, paving on the 15 miles of widening between Anthem Way and Black Canyon City is complete, and major milestones are in sight. Check out this episode of On the Road with ADOT to hear more about progress on the I-17 improvement project. Listen to the full episode: Spotify: Apple Podcasts: We joined other state agencies recently at an annual state of Arizona veteran hiring event. Our Human Resources team collaborated with the Administrative Services Division to meet with more than 250 candidates to discuss job opportunities at ADOT. The hiring event is part of the AZ Hires Vets! initiative to increase the number of veterans employed by state agencies. "Year over year, this event grows in participation," Human Resources Operation Manager Zachariah Cortez said. "ADOT is beyond honored to be a part of this very important initiative and event." For more information about the AZ Hires Vets! program, visit . Join us for a virtual public meeting on the upcoming runway project at Grand Canyon National Airport, which is owned and operated by ADOT. At the virtual meeting, scheduled for 10 a.m. Thursday, May 29, the project team will cover details, including upcoming nightly closures and the 28-day airport closure, from June 15-July 14, and answer your questions. Register for the meeting and find more information about the project: ADOT's Tentative Five-Year Transportation Facilities Construction Program, the agency's recommended \$12.7 billion plan for design and construction projects statewide, is now available for public comment through May 23. The Tentative Five Year Program and a link to the online comment form is available at . The REAL ID deadline is here. Beginning May 7, you'll need a federal compliant credential to get past TSA for domestic flights. That could be a passport or the Arizona Travel ID, which is also a driver license. Here, Bill Lamoreaux answers some of the most common Travel ID questions we're asked. There's no rush to get your Travel ID. Just visit an MVD office or Authorized Third Party provider at least two weeks before you plan to fly. How to get your Arizona Travel ID: ADOT's Office of Inspector General, part of our Enforcement and Compliance Division, investigates fraud in vehicle sales, including when it's committed by unlicensed dealers. In this episode of the On the Road With ADOT podcast, we explain this and also how ADOT detectives investigate fraud involving driver licenses, VIN inspections and licensed vehicle dealerships. Spend a few minutes listening and you'll be up to speed on how ADOT's Fraud Hotline is here to help you and how you can protect yourself from fraud. Listen to the full episode: Spotify: Apple Podcasts: During National Work Zone Awareness Week, we're remembering our colleagues and coworkers who lost their lives while building, maintaining and improving Arizona's highway system. Outside ADOT's Administration Building this week, a presentation of traffic cones represented the men and women who lost their lives while working for ADOT — one traffic cone for each person that died. The sundial memorial at the Sunset Point Rest Area off Interstate 17 serves as a permanent monument for ADOT employees who have died while serving the state of Arizona. On the gnomon (the blade that stands vertically to create the shadow) is inscribed the words, "As the sun sets over our fallen companions, may they always be remembered." While not all of the people whose names are engraved on the memorial died in work zone incidents, even one is too many. This week is an important reminder that lives are on the line when we get behind the wheel and the men and women who build and improve Arizona's highway system face risks when they're working near traffic. Help keep them, and yourselves, safe by slowing down, obeying the reduced speed limit, and staying alert in work zones. Not a bad Earth Day's work. Thanks to the early-morning effort from 31 volunteers, ADOT right of way along the Salt River Bed is free of 49 bags filled of litter, along with three electric scooters, several shopping carts and more, from Tuesday morning's special Adopt a Highway Earth Day event along Loop 202 in Tempe. This event, also held to mark National Volunteer Week, was a chance to showcase the value ADOT Adopt a Highway volunteers bring to state highways throughout the year. In 2024 alone, these volunteers removed 10,400 bags of litter while contributing 17,891 hours of labor worth \$538,000. Want to feel good, get outside and make your community a better place? Get a group together, big or small, and adopt your own stretch of highway: