Click to prove you're human

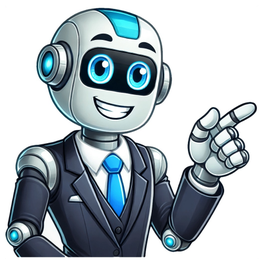

As we embark on this journey, it is important to remember the significance of seeking Gods guidance and inviting His presence into every aspect of our wedding preparations.In this article, we will explore 18 heartfelt prayers for wedding preparation, each addressing a specific area of concern.From seeking wisdom in decision-making to praying for unity and harmony, we will discover how turning to God in prayer can bring peace, blessings, and a Christ-centered focus to our special day. 1. Prayers For Wedding PreparationDear Heavenly Father, as we embark on the journey of planning our wedding, we humbly ask for Your guidance. Help us make wise decisions and choose the right vendors and suppliers. Lead us to the perfect venue that aligns with Your will.Proverbs 3:5-6Trust in the Lord with all your heart and lean not on your own understanding; in all your ways submit to him, and he will make your paths straight.May Your wisdom and discernment be our compass, and may our wedding preparations be filled with Your grace. In Jesus name, we pray. Amen.2. Seeking Gods Blessing on Our Wedding Journey:Heavenly Father, we come before You with grateful hearts as we embark on this beautiful journey of preparing for our wedding. We ask for Your abundant blessings to be upon us. May Your favour rest upon every aspect of our wedding planning, from the smallest details to the grandest arrangements. Numbers 6:24-26The Lord bless you and keep you; the Lord make his face shine on you and be gracious to you; the Lord turn his face toward you and give you peace.We invite Your presence to be with us every step of the way, and may Your blessings overflow on our special day. In Jesus name, we pray. Amen.3. Praying for Unity and Harmony in Wedding Preparations:Gracious God, we come before You, seeking Your divine intervention in our wedding preparations. We pray for unity and harmony as we make decisions together. Help us to communicate effectively, listen to one another, and find common ground.Colossians 3:14And over all these virtues put on love, which binds them all together in perfect unity.May Your love bind us together, guiding us to create a wedding that reflects our love for one another and You. In Jesus name, we pray. Amen. 4. Inviting Gods Presence in Every Wedding Detail:Heavenly Father, we invite Your presence to be with us as we plan our wedding. May Your Spirit guide us in every detail, from choosing the decorations to selecting the music. Help us to create an atmosphere that glorifies You and reflects Your love.Psalm 16:11You make known to me the path of life; you will fill me with joy in your presence, with eternal pleasures at your right hand.May Your joy fill our hearts and the hearts of all who attend our wedding. In Jesus name, we pray. Amen.5. A Prayer for Wisdom in Choosing Vendors and Suppliers:Dear Lord, we seek Your wisdom as we choose vendors and suppliers for our wedding. Guide us in making the right decisions, so that we may find trustworthy and reliable individuals who will contribute to the success of our special day. James 1:5If any of you lacks wisdom, you should ask God, who gives generously to all without finding fault, and it will be given to you.Grant us discernment and clarity of mind, that we may select those who will serve us with excellence. In Jesus name, we pray. Amen.6. Trusting Gods Provision for Our Wedding Finances:Heavenly Father, we come before You with our wedding finances, knowing that You are our provider. We trust in Your abundant provision and ask for Your guidance in managing our resources wisely. Help us to prioritize our spending and make sound financial decisions.Philippians 4:19And my God will meet all your needs according to the riches of his glory in Christ Jesus.May Your blessings overflow, and may we experience Your faithfulness in meeting all our financial needs. In Jesus name, we pray. Amen. 7. Seeking Gods Favor in Selecting the Perfect Venue:Gracious Lord, we seek Your favour as we search for the perfect venue for our wedding. Guide us to a place that aligns with our vision and budget, and where Your presence will be felt.Psalm 37:4Take delight in the Lord, and he will give you the desires of your heart.May our hearts delight in You, and may You grant us the desires of our hearts by leading us to the ideal location. In Jesus name, we pray. Amen.8. Praying for Good Weather and Smooth Logistics on Our Wedding Day:Heavenly Father, we lift up our wedding day to You, asking for good weather and smooth logistics. May Your hand be upon every aspect of our special day, ensuring that everything runs seamlessly. Psalm 121:7-8The Lord will keep you from all harmhe will watch over your life; the Lord will watch over your coming and going both now and forevermore.We trust in Your protection and guidance, knowing that You will watch over us and bless us with a beautiful and memorable wedding day. In Jesus name, we pray. Amen.9. A Prayer for Peace and Calm Amidst Wedding Stress:Dear Lord, we come before You, seeking Your peace and calm amidst the stress of wedding preparations. Help us to remain focused on what truly matters and not be overwhelmed by the details.Philippians 4:6-7Do not be anxious about anything, but in every situation, by prayer and petition, with thanksgiving, present your requests to God. And the peace of God, which transcends all understanding, will guard your hearts and your minds in Christ Jesus.May Your peace guard our hearts and minds, allowing us to enjoy the journey and experience Your presence. In Jesus name, we pray. Amen. 10. Inviting Gods Blessing on Our Wedding Invitations and Guest List:Gracious God, we invite Your blessing upon our wedding invitations and guest list. May Your hand be upon every invitation sent, and may You guide us in selecting the guests who will share in our joy.Proverbs 18:24One who has unreliable friends soon comes to ruin, but there is a friend who sticks closer than a brother.Help us to surround ourselves with loved ones who will support and encourage us in our marriage. In Jesus name, we pray. Amen.11. Praying for Health and Well-being as We Prepare for Our Wedding:Heavenly Father, we pray for good health and well-being as we prepare for our wedding. Protect us from illness and strengthen our bodies, minds, and spirits. 3 John 1:2Dear friend, I pray that you may enjoy good health and that all may go well with you, even as your soul is getting along well.May we experience Your divine healing and be filled with vitality as we approach our special day. In Jesus name, we pray. Amen.12. Seeking Gods Guidance in Selecting the Right Wedding Attire:Dear Lord, we seek Your guidance as we choose our wedding attire. Help us to find garments that reflect our personalities and honour the sanctity of marriage.1 Samuel 16:7But the Lord said to Samuel, Do not consider his appearance or his height, for I have rejected him. The Lord does not look at the things people look at. People look at the outward appearance, but the Lord looks at the heart.'May our attire be a reflection of our inner beauty and the love we have for one another. In Jesus name, we pray. Amen. 13. A Prayer for Meaningful and Joyful Wedding Celebrations:Gracious God, we pray for meaningful and joyful celebrations on our wedding day. May Your love and joy fill the hearts of all who attend.Psalm 118:24This is the day that the Lord has made; let us rejoice and be glad in it.We rejoice in Your goodness and faithfulness, and we pray that our wedding celebrations will be a testament to Your love. In Jesus name, we pray. Amen.14. Praying for Gods Blessing on Our Wedding Ceremony:Heavenly Father, we invite Your blessing upon our wedding ceremony. May Your presence be felt as we exchange our vows and commit our lives to one another. Ephesians 5:31-32For this reason, a man will leave his father and mother and be united to his wife, and the two will become one flesh. This is a profound mysterybut I am talking about Christ and the church.May our ceremony be a reflection of the sacred union between Christ and His church, and may Your blessing rest upon us. In Jesus name, we pray. Amen.15. Inviting Gods Presence in Our Wedding Vows and Promises:Gracious Lord, we invite Your presence as we write our wedding vows and make promises to one another. Guide our words and help us to express our love, commitment, and devotion.1 Corinthians 13:4-7Love is patient, love is kind. It does not envy, it does not boast, it is not proud. It does not dishonor others, it is not self-seeking, it is not easily angered, it keeps no record of wrongs. Love does not delight in evil but rejoices with the truth. It always protects, always trusts, always hopes, always perseveres.May our vows be a reflection of Your love and may they strengthen our bond as we embark on this lifelong journey together. In Jesus name, we pray. Amen. 16. A Prayer for Strong and Lasting Marriage Foundations:Dear Heavenly Father, we pray for strong and lasting foundations in our marriage. May our love be built upon Your truth, grace, and forgiveness.Matthew 7:24-25Therefore everyone who hears these words of mine and puts them into practice is like a wise man who built his house on the rock. The rain came down, the streams rose, and the winds blew and beat against that house; yet it did not fall, because it had its foundation on the rock.May our marriage withstand the storms of life, anchored in Your love and guidance. In Jesus name, we pray. Amen.17. Seeking Gods Guidance in Preparing a Christ-centered Wedding:Gracious God, we seek Your guidance as we prepare for a Christ-centered wedding. Help us to honour You in every aspect, from the ceremony to the reception. Colossians 3:17And whatever you do, whether in word or deed, do it all in the name of the Lord Jesus, giving thanks to God the Father through him.May our wedding be a reflection of Your love and may it bring glory to Your name. In Jesus name, we pray. Amen.18. Praying for Love, Joy, and Happiness to Overflow on Our Wedding Day:Heavenly Father, we pray for love, joy, and happiness to overflow on our wedding day. May Your blessings be upon us and all who attend, filling our hearts with gratitude and celebration.Psalm 16:11You make known to me the path of life; you will fill me with joy in your presence, with eternal pleasures at your right hand.May Your joy be our strength, and may our wedding day be a glimpse of the eternal pleasures we will experience in Your presence. In Jesus name, we pray. Amen. Conclusion:As we conclude this article, we are reminded of the power of prayer in our wedding preparations.By seeking Gods guidance, inviting His presence, and surrendering our plans to Him, we can experience a wedding that is not only beautiful and memorable but also filled with His love and blessings. Let us remember that our wedding day is not just about the decorations, the guest list, or the perfect venue, but about the sacred commitment we make to one another and the foundation we lay for a strong and lasting marriage. Wedding is not merely a celebration, but a sacred covenant that marks the union of two hearts under Gods blessing. The preparations leading to this special day, including the bridal shower and rehearsal dinner, can be both exciting and overwhelming. As couples, families, and friends come together to prepare for this joyous occasion, it is imperative to entrust the process to God through prayer. Whether its deciding on the venue, the ring that signifies eternal love, or the cake that symbolizes sweetness, whether youre choosing the wedding dress, or ensuring that everything goes smoothly,a prayerful heart will surely make a difference.Even the smaller tasks, like selecting the right color scheme or finalizing the guest list, deserve to be lifted up in prayer, for when God is at the center of your preparations, His peace transcends any wedding-day stress.Do not be anxious about anything, but in every situation, by prayer and petition, with thanksgiving, present your requests to God. And the peace of God, which transcends all understanding, will guard your hearts and your minds in Christ Jesus. (Philippians 4:6-7, NIV)In this prayer post, we have outlined several heartfelt prayers you can use or modify during your wedding preparation process. Each prayer is tailored to address different facets of preparing for your marital journey. Please feel free to comment with your own prayer requests or share how these prayers have resonated with you.Are There Any Bible Verses or Scriptures About Wedding Preparation?Indeed, the Bible, while not mentioning wedding preparation per se, offers timeless wisdom on love, marriage, and the importance of inviting God into every aspect of our lives. Verses such as:Love is patient, love is kind. It does not envy, it does not boast, it is not proud. (1 Corinthians 13:4, NIV)Therefore what God has joined together, let no one separate. (Mark 10:9, NIV)provide divine insights into preparing not just for the wedding, but for a God-centered marriage.Short Prayer For Wedding PreparationDear Heavenly Father, we invite You into our wedding preparations. May Your peace guide us, and Your love be the foundation of this union. Amen.Prayer For Wedding PreparationLoving God, as we step into this new chapter of preparing for our wedding, we are filled with joy, hopes, and dreams, yet at the same time, we acknowledge the worries and uncertainties that come with it. We humbly lay down every detail of our preparation at Your feet. From the venue selection to the guest list, from the ceremonial arrangements to the little touches that will make our day special, we entrust them all to You.Lord, we know that at the heart of a successful wedding is a Christ-centered relationship. We seek Your wisdom and guidance in every decision we make. Surround us with Your peace amid the inevitable stresses and help us to prioritize what truly matters.May our actions and decisions reflect Your love and glory. Bless the hands of those who will be part of making our wedding day remarkable. May the love between us, as a couple, grow deeper, reflecting the love You have for us.We thank You in advance for what You are going to do, and for the joy that is set before us. We claim Your promise in Jeremiah 29:11, that You have plans to prosper us, plans to give us hope and a future. Through every step of this journey, may Your name be glorified. In Jesus name, we pray. Amen.Powerful Prayer For Wedding PrepAlmighty God, our Strong Tower and Refuge, as we delve into the preparations for our wedding, we are in awe of the beautiful journey that lies ahead. Yet, we are aware of the vast responsibilities and choices that come along. We fervently seek Your divine intervention and guidance in every aspect of our preparation.God, we yearn for Your wisdom to make choices that honor You, and Your strength to overcome challenges that may arise. We declare Your sovereignty over our wedding preparations, trusting that You will align everything according to Your perfect will.Empower us to work together as a team with love, respect, and understanding. Let the essence of Your love bind us and everyone involved in making our wedding a memorable occasion.Lord, as we make decisions, big or small, may they be a testament to Your grace and goodness. Surround us with supportive and loving individuals who will encourage and guide us according to Your word.We declare that our wedding will not just be a celebration of our love, but also a celebration of Your love and faithfulness to us. We are grateful for Your presence, provision, and favor in our wedding preparation. In the powerful name of Jesus, we pray. Amen.Prayer For Successful Wedding Preparation For A Loved OneHeavenly Father, as we come before You today, we lift up the wedding preparations of our dear [Name]. This journey is filled with dreams, hope, and love, yet we know it carries its share of challenges and decisions. We pray for Your guiding hand upon every aspect of their wedding preparation. Bless them with Your wisdom, understanding, and peace as they make numerous decisions leading up to their special day.We pray for unity between them, their families, and everyone involved in the preparations. May there be a spirit of cooperation, mutual respect, and love among them. Let Your love be the foundation on which every decision is made, and may Your peace reign in their hearts, dispelling any anxiety or stress.Provide them with the resources and support they need, and bless the work of their hands. May every plan align with Your perfect will for their lives. Let their wedding be a beautiful reflection of Your unconditional love and an occasion that brings glory to Your name.Lord, we entrust the wedding of [Name] into Your caring hands, believing that You are able to work all things together for good. We thank You for Your enduring faithfulness and love. In Jesus name, we pray. Amen.Prayer For Couples Preparing For Their WeddingGracious Lord, we come before Your throne of grace, lifting up couples who are in the season of wedding preparations. This journey, though joyful, often comes with its share of pressures and decisions. We ask for Your loving hand to be placed upon each couple, guiding them along this path.Grant them the spirit of wisdom and understanding in making decisions that will honor You and nurture their union. May Your peace that surpasses all understanding guard their hearts and minds, keeping them united in love, patience, and understanding amidst the whirlwind of preparations.We pray for provision, for every need to be met according to Your riches in glory. May the plans of their wedding unfold smoothly under Your watchful eye. Let love, joy, and peace be the cornerstone of their union as they step into this new chapter of life together.May their journey of love reflect Your love and commitment to us, Lord. Bless and keep them, shine Your face upon them, and grant them peace now and always. We thank You for the gift of love and the joy that comes with sharing life with a loved one. In Jesus name, we pray. Amen.Prayer For Financial Provision During Wedding PreparationDear Father in Heaven, we come before You recognizing that You are the Provider of all good things. As we embark on this journey of wedding preparation, we are in need of Your financial provision. Every detail of a wedding comes with a cost, and we pray for Your abundant provision to meet every need according to Your riches in glory through Christ Jesus.Grant us the wisdom to budget wisely, to make decisions that are financially sound, and to trust in Your provision. Help us to be good stewards of the resources You provide, making choices that honor You and benefit all who are involved.Lord, open doors of opportunity and provision, guiding us to the right vendors who will provide quality service within our budget. May we experience Your favor in negotiations and in the goodwill of those who support us during this time.We thank You for Your promise to supply all our needs, and we stand in faith, believing that You are making a way even where human understanding sees none. Your grace is sufficient, and Your provision is sure. In Jesus name, we pray. Amen.Prayer For Unity In Decision Making During Wedding PreparationHeavenly Father, as we tread the path of wedding preparation, we are faced with numerous decisions, big and small. We seek Your guidance and unity as a couple in every decision we make. May our hearts be knit together in love, bearing with one another in patience and understanding.Grant us the wisdom to communicate effectively, to listen to each other with open hearts, and to make decisions that honor You and each other. Where there are differing opinions, grant us the humility to consider each others perspectives, and the grace to come to a harmonious resolution.We pray against any discord, misunderstanding, or strife that may try to creep in during this sensitive time. May Your love bind every thought, word, and action, leading us in the path of peace, love, and understanding.Lord, we desire for our preparation period to be filled with joyful collaboration, love, and unity. May our decisions reflect the mutual respect, love, and understanding that You desire for us. As we draw nearer to our wedding day, may our love for each other deepen and our unity be fortified in Your love. In Jesus name, we pray. Amen.Prayer for Patience and Understanding During Wedding PreparationMerciful Father, as the day of union approaches, the flurry of preparations often brings a mix of excitement and stress. We pray for a spirit of patience and understanding to envelop us and all those involved in planning our wedding. Help us to extend grace to one another, to listen attentively, and to respond with gentleness in every situation.Lord, in moments of overwhelm, remind us of the joyous occasion that awaits, redirecting our focus on the love we share and the beautiful journey ahead. May our interactions be seasoned with Your love and grace, fostering a peaceful and enjoyable preparation process.Provide us the strength to handle unexpected challenges with a calm demeanor, trusting in Your perfect plan. May our relationship grow stronger through every phase of these preparations, reflecting Your love and glory.We thank You for the grace that sustains us and the love that binds us. In Jesus name, we pray. Amen.Prayer for a Christ-Centered Marriage Beyond the WeddingEternal God, as we busy ourselves with wedding preparations, we also yearn for your guidance and blessing for the life that awaits beyond this cherished ceremony. Lord, we aspire for a marriage that reflects Your love, grace, and truth. May our union be firmly rooted in Your word, growing in love and understanding with each passing day.Guide our steps, decisions, and aspirations, aligning them with Your will. As we embark on lifes journey together, may our home be a sanctuary of love, peace, and joy, embodying the virtues of patience, kindness, and forgiveness.Lord, we pray for Your protection over our marriage, guarding us against the adversities that may challenge our bond. May our love deepen, our companionship flourish, and our family be a testament to Your faithfulness and love.We are eternally grateful for Your love that has brought us together, and Your grace that sustains us. In Jesus name, we pray. Amen.Closing ThoughtsPreparing for a wedding, an event that marks the beginning of a shared life, is indeed a significant and joyous undertaking. Its a journey filled with love, anticipation, and sometimes, the normal anxieties of wanting everything to go perfectly. Through these prayers, we have covered various facets of wedding preparation, trusting in Gods guidance, provision, and peace to accompany us every step of the way.As you continue with your wedding preparations, may you find comfort and assurance in entrusting each detail to our loving God, who cares deeply about your union and the celebration of your love. Its a beautiful endeavor to seek Gods presence and blessings not only for a memorable wedding day but for a lasting, Christ-centered marriage.We invite you to share your prayer requests or testimonies in the comments below, extending this spiritual fellowship and supporting one another in prayer. May your wedding preparations be a blessed and joy-filled journey, leading to a marriage that glorifies God in every way. Amen.Raised in Wisconsin, Michelles deep-rooted love for church and community began at St. Patricks parish. Her passion for understanding faith led her to pursue Theology at the University of Notre Dame. Witnessing many desiring but struggling to articulate prayers, she founded Abundant Prayers. It serves as a bridge for those seeking solace and a connection to God. Michelles journey epitomizes the power of faith, service, and determination.40 Prayers For Wedding PreparationIsaiah 45:2 I will go before thee, and make the crooked places straight: I will break in pieces the gates of brass, and cut in sunder the bars of ironNOTE: Kindly Read My Dream Interpretation Book And Other Inspiring Books...Are you seeking prayers to pray towards your wedding? You are on the right page, as we will be sharing with you 40 prayers for wedding preparation.The period of wedding preparation is a beautiful and memorable time, though often filled with anxiety, lots of hustling and bustling, and quite a number of activities,It is very important that you make serious prayers in this period, because as the bible says in 1 Peter 5:8 Be sober, be vigilant; because your adversary the devil, as a roaring lion, walketh about, seeking whom he may devour as believers we must be watchful against any activity of the devil, so as you go about making calls, ensuring things are arranged according to plans, you should also pray these 40 Prayers for wedding preparation.As you make these prayers, not only will the Lord protect and shield you and your spouse from attacks, He will also provide for all your needs and ensure that all things work in your favor before your wedding day, and after the wedding.We believe so, because He assured us in Jeremiah 33:3 that we should call unto Him and He will answer us.Moreover, He assured us that the Lord shall supply all our needs according to His riches in glory through Christ Jesus(Philippians 4:19)So, Lets proceed to the 40 prayers for wedding preparations40 Prayers For Wedding Preparations Oh Lord I thank you for this great time in my life and destiny, blessed be your Holy name in the mighty name of Jesus Christ Father I thank you for the great joy in my life and family, we are grateful Lord in Jesus name Thank you for making everything beautiful for us in this season, blessed be your Holy name, in the mighty name of Jesus Christ Righteous Father we thank you for your everlasting love for showing I and my spouse favor beyond our imagination, blessed be your name in the mighty name of Jesus Christ Heavenly Father I thank you for the resources we already have on ground, to you belongs all glory, in Jesus Mighty Name Father I ask for your mercy, in all ways we have sinned and fallen short of your glory in our activities, words and thoughts, please let your mercy speak for us in the mighty name of Jesus Christ King of glory I ask that you show us your mercy in all ways my partner and I have gone against your will in our decisions, please have mercy and bring us back to your will in the mighty name of Jesus Christ As we prepare for our wedding and marriage, Lord let your will be supreme in our lives in the mighty name of Jesus Christ As we go about the activities of the preparation, Father help us to remain in your will in the mighty name of Jesus Christ Every evil projection from the pit of hell against our preparations, I render it useless in the mighty name of Jesus Christ Every evil plan that is been made against us by the powers of darkness, I command those plans to speedily destroy the planners, in the mighty name of Jesus Christ Everyone who has sworn that my wedding will not hold, I command sudden destruction upon them now, In the mighty name of Jesus Christ Any casualty the devil has planned against the period of our wedding preparation, I command such plans to scatter now in the mighty name of Jesus Christ Every evil personality monitoring my spouses moves and decisions for evil intentions, I command their monitoring to stop right now, in the mighty name of Jesus Christ Powers standing against the resources we are expecting for this wedding, I command you to let go now by fire, in the mighty name of Jesus Christ I command financial blessings to begin to pour out upon me and my spouse, in the mighty name of Jesus Christ I decree that in this period we shall not be broke in the mighty name of Jesus Christ I decree that my spouse and I shall not lose our sources of livelihood in this season in the mighty name of Jesus Christ We receive all that we need to prepare adequately for our wedding and marriage in the mighty name of Jesus Christ I decree that we shall not be stranded at any point in the mighty name of Jesus Christ I soak this day and all the days before my wedding in the pool of the blood of Jesus Christ, I decree that there shall be no death and no sickness in both families, in the mighty name of Jesus Christ I decree that on my wedding day, there shall be no cause for sorrow, all shall be well with us in the mighty name of Jesus Christ Even after our wedding I decree that my home shall enjoy the love and peace of Christ, in the mighty name of Jesus I shall not sorrow and I shall not shed bitter tears as we prepare for this wedding in the mighty name of Jesus Christ There shall be no evil emergency as I prepare for my wedding in the mighty name of Jesus Christ. All our relatives that will be traveling from far and near shall get to our destinations safely in the mighty name of Jesus Christ. As they travel back to their locations, there shall be no evil news in the mighty name of Jesus Christ. Everyone who is planning evil against my wedding, Father let the evil they are planning destroy them quickly, in the mighty name of Jesus Christ I command everything in creation to work in my favor and in favor of my partner before the wedding and thereafter in the mighty name of Jesus Christ Evil dreams projected from the pit of hell against my marriage, I cancel you by the blood of Jesus Christ Evil personalities gathering concerning my marriage, I command you all to die by fire in the mighty name of Jesus Christ Every demonic altar speaking against marital settlement, I shut you up by the blood of Jesus Christ Lord my spouse and I and Satanic personalities seeking for my mistakes in this period so they can afflict me, I decree that your plans have failed in the mighty name of Jesus Christ In this period I receive grace to be spiritually sensitive, I shall not loose my spiritual guard in the mighty name of Jesus Christ In this season, my joy shall be full, I shall not weep in the mighty name of Jesus God Ancient ancestral powers fighting against my joy and liberty in life, I bind you and cast you out of my life and family, in the mighty name of Jesus Christ Father I activate my long term withheld blessings, right now, I command them to manifest now in Jesus mighty name. Thank you Jesus for answering us speedily Thank you Jesus for destroying all the works of the devil, in Jesus Mighty Name. AmenIf you have any dreams and prayers, please don't hesitate to share it with me on my Youtube. I will be happy to proffer solutions to your dream requests.Subscribe NowALTAR CALL: If you want to give your life to Christ; you want your sins forgiven; you want to become a child of God; you want to experience the realities of new birth; you want to make heaven; Or you were once saved and fell along the line, and now you want to rededicate your life to Christ Then pray this short prayer of Faith Say it loud and mean it:Lord Jesus, I surrender my life to you today. Forgive me my sins, wash me with your blood. I believe you died for me, on the third day you rose again that I may be justified. Right now, I believe that my sins are forgiven; Im justified by your blood; Im born-again; Im saved; Im a child of God; Im free from the power of sin to serve the living God. Thank you Jesus for receiving me; thank you Jesus for restoring me; thank you Jesus for saving meThank God for the salvation of your soul. I congratulate you for the best decision of your life. If you just prayed the prayer of salvation online please send your testimonies and prayer request to info@evangelistjoshua.com, +234 (809) 982-8623. To sow a seed, kindly go to our donation page. God bless you Wedding preparation is one of the most beautiful yet spiritually demanding seasons in a couples life. As the excitement builds and details unfoldfrom choosing the dress to finalizing the guest listits easy to become consumed by the logistics and overlook the most important element: inviting God into the process. Every decision made in love, every conversation filled with grace, and every moment surrendered to prayer lays the foundation for a marriage that glorifies God and endures the tests of time. Preparing for a wedding is more than planning an event; its preparing hearts, aligning spirits, and deepening the bond between two souls. And what better way to navigate this sacred journey than with prayer? Through prayer, couples can seek Gods wisdom, protection, peace, provision, unity, and joy. It is in these quiet moments with God that strength is renewed, vision is clarified, and love is anchored.This collection of 27 powerful prayers for wedding preparation is designed to guide you through every spiritual, emotional, and practical phase leading up to your big day. Whether youre praying for unity, peace, financial provision, or even joy during stressful moments, each prayer is rooted in Scripture and filled with heartfelt words that reflect the essence of a Christ-centered relationship. These prayers cover not only the ceremony and planning stages but also the emotional well-being of the bride and groom, the blending of families, and the spiritual maturity required for a lifelong covenant. Each section includes a related Bible verse to affirm Gods promises and help you meditate on His Word. These arent just prayers for a perfect wedding daytheyre prayers for a strong, enduring, and joy-filled marriage.If youre looking to draw closer to God during your wedding journey or want to pray more intentionally with your fianc, these prayers will serve as both a devotional and a source of strength. They will remind you that your union is not just between two people but with God at the very center.So take a breath. Invite God into your wedding planning process. And let these 27 amazing prayers for wedding preparation guide your heart, steady your steps, and fill your journey with peace, purpose, and divine love. 27 Amazing Prayers For Wedding Preparation in 20251. A Prayer for UnityDear Heavenly Father, as we prepare for our wedding day, we come before You asking for Your blessing on our union. Please unite our hearts in love and understanding. Help us grow together in faith, always supporting and caring for one another. May our marriage reflect Your love for the church and honor You in all that we do. Let us walk in harmony, understanding, and patience throughout our journey together. May we always seek You first in our relationship, trusting in Your guidance.Ecclesiastes 4:9-12Two are better than one, because they have a good reward for their labor. For if they fall, one will lift up his companion. But woe to him who is alone when he falls, for he has no one to help him up. I pray that You would bind our hearts together, Lord, and that we would always be there for one another, lifting each other up in love and encouragement. Thank You for Your presence in our lives. Amen.PrayerDear Lord, I ask that You bless our relationship with unity. As we embark on this sacred journey together, may we always stand firm in love and support. Teach us to be understanding, patient, and forgiving. Guide us to live in unity, following Your example of unconditional love. Help us to strengthen each other and build a marriage that is centered on you. Thank you for your love and for the joy we find in one another. Amen.2. A Prayer for PeaceDear God, as we prepare for our wedding, I pray for peace in our hearts and minds. Calm any anxiety, stress, or worry that we may feel about the upcoming day. Let Your peace, which surpasses all understanding, guard our hearts and minds. Help us trust in Your perfect timing and plan for our lives. May our union be a source of peace not only for us but for our families as well. Philippians 4:6-7Be anxious for nothing, but in everything by prayer and supplication, with thanksgiving, let your requests be made known to God; and the peace of God, which surpasses all understanding, will guard your hearts and minds through Christ Jesus. I pray that You would fill us with Your peace, Lord, and help us to trust in Your provision. Let Your calming presence surround us in every moment. Amen.PrayerLord, I ask for Your peace to settle in our hearts during this time of preparation. Remove any fear or doubt that may cloud our minds and help us to feel Your presence. May your peace guide every decision we make, and may we approach our wedding with calm hearts and joyful anticipation. Thank you for your peace, which reminds us that you are always with us. Amen.3. A Prayer for Financial BlessingHeavenly Father, we seek Your guidance and provision as we prepare for the financial aspects of our wedding. We know that all things come from You, and we trust in Your faithfulness to provide for our every need. Help us to be wise in our planning and to honor You with every financial decision we make. May You bless us with the resources to have a wedding that reflects Your love and grace.Philippians 4:19And my God shall supply all your need according to His riches in glory by Christ Jesus. We trust that You will provide for us, Lord, and we thank You for the abundance You have already provided in our lives. Bless us with wisdom in managing our finances and help us stay faithful in every step of our wedding preparation. Amen.PrayerDear God, I pray that You would bless us with financial wisdom and provision as we prepare for our wedding. Help us to make wise decisions in every aspect of our planning and trust that You will provide all that we need. May we honor You with every resource You have entrusted to us, and may our wedding day reflect Your faithfulness. Amen. 4. A Prayer for Love and RomanceLord, we thank You for the love You have placed in our hearts. As we prepare for our wedding, we pray that You would deepen our love for one another. Let this love be a reflection of Your perfect love, which is patient, kind, and never fails. Help us to keep our hearts open to each other, fostering romance, intimacy, and a deep bond throughout our marriage.1 Corinthians 13:4-7Love is patient, love is kind. It does not envy, it does not boast, it is not proud. It does not dishonor others, it is not self-seeking, it is not easily angered, it keeps no record of wrongs. Love does not delight in evil but rejoices with the truth. It always protects, always trusts, always hopes, always perseveres. I pray that You would teach us to love each other as You love us, Lord. Help us to be patient and kind, to forgive, and to cherish each other every day. Thank You for the love we share. Amen.PrayerHeavenly Father, please help us to continue growing in love and understanding. Let our hearts remain open and tender toward each other, and may we always cherish the gift of romance that You have blessed us with. Let our love shine as a testimony of Your goodness, and may it grow stronger each day of our marriage. Thank you for the love we share. Amen.READ ALSO 35 Amazing Prayers For 70th Birthday5. A Prayer for Family and FriendsDear Lord, we pray for the families and friends who will gather to celebrate our wedding day. We ask for Your blessing on all those who will be a part of this special occasion. May they be filled with joy, peace, and love as they support us in our marriage journey. Strengthen the relationships we have with our loved ones, and may they all be a part of our foundation as we begin this new chapter together. Proverbs 17:17A friend loves at all times, and a brother is born for a time of adversity. Lord, thank You for the gift of family and friends. May we always love and support one another, especially in times of need. We pray that You would bless our families as they gather to celebrate with us, and may they be a reflection of Your love and unity. Amen.PrayerGod, we ask that You bless our families and friends during this time of wedding preparation. May they feel Your love and peace, and may their presence be a source of joy and encouragement. Help us to grow closer together in love and unity, and may our marriage be a reflection of Your faithfulness to us all. Amen.6. A Prayer for Patience During PlanningDear Lord, wedding preparations can be both exciting and overwhelming. Help us embrace each step with patience and grace. When disagreements arise or stress threatens our peace, remind us to pause and seek You. May we not lose sight of what truly mattersour love, our covenant, and Your presence in it all. Teach us to listen with compassion, act with kindness, and wait with trust in Your perfect timing. Let Your Spirit guide us through every detail so our planning process reflects Your peace.James 1:4Let perseverance finish its work so that you may be mature and complete, not lacking anything. Father, we desire maturity, strength, and unity during this journey. Let patience be our companion and peace be our pace. Amen.PrayerDear Lord, grant us patient hearts as we prepare for our big day. Help us not to rush, complain, or lose hope. Instead, teach us to embrace each challenge as a moment of growth. May our love deepen with every task and our faith grow stronger through each waiting season. Amen. 7. A Prayer for Protection From DistractionsHeavenly Father, in this season of excitement, help us stay focused on You. The world may tempt us with shallow desires or overwhelm us with unnecessary burdens. Guard our minds and hearts from distractions that do not serve Your purpose. Let us not be swayed by comparison or influenced by others expectations. Keep our eyes on the true meaning of our unionYour love and our covenant. Help us tune out the noise and tune into your still, small voice.Proverbs 4:25-27Let your eyes look straight ahead; fix your gaze directly before you. Give careful thought to the paths for your feet do not swerve to the right or the left; keep your foot from evil. We set our eyes on You, Lord. Keep us steady and focused. Amen.PrayerFather, shield our hearts from distractions that take our eyes off You. Whether its stress, comparison, or unrealistic expectations, let nothing steal our peace. Center us in Your love and help us stay present with each other, embracing every sacred moment. Amen.8. A Prayer for Spiritual PreparationLord, as we prepare physically for our wedding, help us not to neglect our spiritual lives. Let our souls be ready for the covenant were entering. Draw us deeper into Your Word, prayer, and worship. Make us spiritually sensitive to Your will. Help us surrender pride, fear, and self-will so that we may enter marriage as vessels filled with Your Spirit. Align our hearts with Yours and transform our minds to reflect Christ. Let this be a time of holy preparation, not just logistical planning. Romans 12:2Do not conform to the pattern of this world, but be transformed by the renewing of your mind. Transform us, Lord. Prepare us spiritually to build a marriage that glorifies You. Amen.PrayerLord, renew our minds and fill our hearts with Your Spirit. May we grow in holiness as we approach this sacred commitment. Teach us to be prayerful, mindful, and spiritually aligned so that our marriage is founded on Your eternal truth. Amen.9. A Prayer for Physical Health and StrengthGracious God, preparing for a wedding can be physically demanding. Give us strength and endurance. Help us rest when needed, nourish our bodies with care, and maintain balance. We do not want to burn out or neglect our health in the name of celebration. Restore us when were tired and refresh us when were overwhelmed. Let our physical health reflect the joy within, and may we walk into our wedding day energized and radiant.Isaiah 40:31But those who hope in the Lord will renew their strength. They will soar on wings like eagles Renew us, Lord, in body, mind, and soul. Strengthen us for every step ahead. Amen.PrayerHeavenly Father, thank You for the gift of our bodies. Keep us strong and healthy as we prepare for our wedding. Help us to care for ourselves and each other, knowing our strength ultimately comes from You. Amen. 10. A Prayer for Emotional StabilityLord, our hearts are full, and our emotions are high. Some days bring joy, others bring tears. Help us regulate our emotions with wisdom and self-control. When stress flares up, teach us to respond with grace. When joy floods in, help us savor it fully. May we not be led by feelings but anchored in Your truth. Guard us against mood swings that divide and help us navigate every emotion with maturity and love.Proverbs 25:28Like a city whose walls are broken through is a person who lacks self-control. Help us to build strong emotional boundaries, guided by Your Spirit. Amen.PrayerLord, guide our hearts through this emotional journey. Let joy, peace, and understanding reign. Keep us emotionally grounded, steady, and open with one another. May our love be our anchor, and may Your Word be our comfort. Amen.11. A Prayer for Wisdom in Decision MakingFather, there are so many decisions to makebig and small. From choosing the venue to selecting vows, we need your wisdom. Help us not to be driven by trends or pressure, but by what honors You. Give us clarity, discernment, and a spirit of cooperation. Where opinions differ, bring peace and compromise. Help us weigh every decision in light of eternity. Your wisdom is our compass. We trust that you will guide us in all things. READ ALSO 30 Amazing Catholic Prayers For DroughtJames 1:5If any of you lacks wisdom, let him ask of God, who gives generously to all without finding fault We ask, Lordgrant us wisdom for every step. Amen.PrayerLord, fill us with wisdom from above. Guide our hearts and minds as we make choices that shape our special day and the life beyond it. Help us seek You first in every decision and walk confidently in Your counsel. Amen.12. A Prayer for HumilityGod, keep our hearts humble throughout this process. Let us not fall into pride over appearances or performance. Help us remain focused on service and love, not attention or applause. May our relationship be marked by mutual respect and a humble spirit. Strip away anything that doesnt glorify you. Let us serve one another and our guests with joy. May humility be the foundation of our love and the beauty of our celebration.Philippians 2:3Do nothing out of selfish ambition or vain conceit. Rather, in humility value others above yourselves. Teach us humility, Lord, that we may serve and honor one another. Amen.PrayerLord, clothe us in humility as we prepare for marriage. Let us not seek our way but honor one another in all things. May we consider others in love and walk humbly in our planning and our marriage. Amen. 13. A Prayer for Clear CommunicationLord, communication is vital in any relationship, especially as we prepare for marriage. Help us to speak with kindness, listen with empathy, and resolve misunderstandings with patience. May our words build up rather than tear down. When tensions rise, remind us to pause, pray, and proceed with love. May honesty and gentleness guide our conversations, and may Your Spirit lead our hearts toward clarity and understanding in all things.Proverbs 15:1A gentle answer turns away wrath, but a harsh word stirs up anger. Teach us to communicate with wisdom and grace, Lord, that our words may reflect Your peace. Amen.PrayerFather, grant us the ability to speak with love and humility. Let our communication bring unity and joy, even when challenges arise. Help us to listen without judgment and respond with grace. May our voices reflect Your love. Amen.14. A Prayer for Joy in the ProcessDear God, we dont want to miss the beauty of this season by worrying over the details. Help us experience true joy in our journey. Let laughter echo in our hearts as we plan, celebrate, and dream. May we find happiness not in perfection, but in the love that binds us together. Let joy spring up from every interaction, and may this preparation time be filled with precious memories that last a lifetime. Psalm 126:3The Lord has done great things for us, and we are filled with joy. Let joy flood our hearts, Lord, as we celebrate Your goodness and love. Amen.PrayerLord, fill our days with laughter and delight. Help us enjoy every moment, knowing that You are in the center of it all. Let our joy be contagious and our hearts light as we prepare to walk into a new chapter of life. Amen.15. A Prayer for Gods PresenceLord, above all else, we want Your presence to saturate this journey. Be in the center of our planning, our ceremony, and our covenant. Let Your Spirit dwell richly within us and among our guests. May our wedding day be a holy moment where heaven touches earth, and may Your glory be evident. Be our counselor, our strength, and our joy. Without you, this is just a ceremony with you, its a sacred union.Exodus 33:14My presence will go with you, and I will give you rest. Go with us, Lord. Walk with us and bless our steps. Amen.PrayerFather, we invite Your presence into every aspect of this wedding. Let it be a celebration of your love and faithfulness. Fill the atmosphere with peace, reverence, and joy. Be glorified in all that we do. Amen. 16. A Prayer for Boundaries and PurityHoly God, we want to honor You with our bodies and our hearts as we wait for marriage. Help us maintain purity in our relationship and establish healthy boundaries that reflect our commitment to you. Guard us from temptation and guide our actions with holiness. Remind us that our bodies are temples of Your Spirit, and our love is best expressed in obedience and trust.1 Thessalonians 4:3-4It is Gods will that you should be sanctified: that you should avoid sexual immorality; that each of you should learn to control your own body in a way that is holy and honorable Help us walk in purity, Lord, for Your glory. Amen.PrayerLord, help us guard our hearts and bodies. Let us walk in holiness and self-control as we wait to fully unite as one. May our love be pure, our intentions sincere, and our actions honorable before You. Amen.17. A Prayer for GratitudeGracious Father, thank You for the blessing of love and the gift of marriage. As we prepare, help us maintain hearts of gratitude for each other, our families, and every helping hand along the way. May we never take this moment for granted. Let gratitude color every choice and every word, reminding us of Your goodness and favor upon our lives. 1 Thessalonians 5:18Give thanks in all circumstances; for this is Gods will for you in Christ Jesus. We thank You, Lord, for Your many blessings. Amen.PrayerGod, fill our hearts with thanksgiving. Let us acknowledge Your goodness in every detail and see Your hand in every moment. May gratitude be the song we sing throughout this beautiful journey. Amen.18. A Prayer for Unity Between FamiliesLord, we are not just joining as a couplewe are joining families. Bring peace, love, and unity among our relatives. Heal any divisions, soften any tensions, and help us honor each family member. May our marriage be a bridge of blessing and not a source of conflict. Unite our families in Your love.Romans 12:18If it is possible, as far as it depends on you, live at peace with everyone. Bring unity and peace into both our families, Lord. Amen.PrayerFather, bless our families with understanding and grace. Help us foster harmony and build loving relationships that reflect your unity. Let peace reign where there was once division. Amen. 19. A Prayer for the Ceremony ItselfDear God, we commit our wedding ceremony into Your hands. May every word spoken, every vow made, and every moment shared be filled with Your presence and joy. Let it be a sacred celebration that honors You and touches every heart in attendance.READ ALSO 26 Powerful Prayers For Egg CleansePsalm 118:24This is the day the Lord has made; we will rejoice and be glad in it. Bless this day, Lord. Make it beautiful and sacred. Amen.PrayerLord, let our wedding ceremony glorify You. May joy and reverence fill the atmosphere. Let Your Spirit move freely and Your love be seen clearly in every part of the day. Amen.20. A Prayer for the Wedding VowsFather, the vows we make are not just wordsthey are a lifelong covenant. Help us craft promises that reflect your heart. Give us sincerity, truth, and the strength to live out our commitment every day. Ecclesiastes 5:4When you make a vow to God, do not delay in fulfilling it. He has no pleasure in fools; fulfill your vow. Let our words be sincere and pleasing to You, O God. Amen.PrayerLord, guide us as we write and speak our vows. Let every word reflect our commitment to you and each other. Give us the strength to honor our promises for a lifetime. Amen.21. A Prayer for a Future MarriageLord, as we prepare for our wedding, we also prepare for our future together. Lay a strong foundation for our home. Fill our lives with purpose, peace, and passion. May our marriage grow into a testimony of Your faithfulness.Jeremiah 29:11For I know the plans I have for you, declares the Lord, plans to prosper you and not to harm you Bless our future, Lord. Let it unfold according to Your perfect plan. Amen.PrayerGod bless our future together. Help us build a home filled with joy, love, and faith. Guide our steps and anchor us in Your promises all our days. Amen. 22. A Prayer for Forgiveness and ReconciliationFather, if there are any offenses between us or our loved ones, help us forgive. Cleanse our hearts of bitterness and help us reconcile before our wedding day. Let no grudge hinder the joy Yyoudesire for us.Colossians 3:13Bear with each other and forgive one another Forgive as the Lord forgave you. We choose forgiveness, Lord, and release all offense. Amen.PrayerLord, heal every wound and mend every broken relationship. Let forgiveness reign in our hearts. May we walk into marriage with clean hearts and a spirit of reconciliation. Amen.23. A Prayer for a Christ-Centered MarriageJesus, be the foundation of our marriage. May every decision, celebration, and hardship draw us closer to You. Let our union reflect your love for the church and shine with grace and truth. Matthew 7:24-25a wise man who built his house on the rock the winds blew and beat on that house; yet it did not fall Lord, be our Rock and firm foundation. Amen.PrayerChrist be the center of our lives and marriage. Let Your Word be our guide, Your love our strength, and Your Spirit our comfort. Amen.24. A Prayer for Protection From the EnemyLord, we know the enemy seeks to destroy what You bless. We ask for spiritual protection over our engagement, wedding, and future marriage. Let no weapon formed against us prosper.Isaiah 54:17No weapon forged against you will prevail, and you will refute every tongue that accuses you. We claim Your protection, O Lord. Amen.PrayerFather, shield our relationship from every attack of the enemy. Cover us with Your mighty hand and let us walk in spiritual victory. Amen. 25. A Prayer for Compassion and UnderstandingGod, help us to see each other through Your eyes. Give us hearts full of compassion and a spirit of understanding. May we never lose sight of each others needs, feelings, and dreams.1 Peter 3:8Finally, all of you, be like-minded, be sympathetic, love one another, be compassionate and humble. We want to love like You love, Lord. Amen.PrayerLord, let kindness and compassion overflow in our hearts. Help us nurture each other and walk gently together. Amen.26. A Prayer for the HoneymoonFather, bless our honeymoon with joy, rest, and connection. Let it be a time of laughter, intimacy, and celebration. Protect our travels and fill our hearts with gratitude for the beginning of our life together. Song of Solomon 2:10My beloved spoke and said to me, Arise, my darling, my beautiful one, come with me.' Let our honeymoon be full of joy and new beginnings. Amen.PrayerLord, may our honeymoon be a time of bonding, renewal, and joy. Let it reflect the beauty of our new beginning. Amen.27. A Prayer for Everlasting LoveGod of love, we ask for a love that lasts a lifetime. May we always choose one another through every season. Let our marriage be rooted in commitment, nurtured by grace, and sustained by You.1 Corinthians 13:8Love never fails Let our love be enduring, faithful, and full of grace. Amen.PrayerLord, bind us together with a love that mirrors Yours. Let our affection grow deeper each day and stand firm through trials. May our marriage be a testimony to Your unfailing love. Amen. ConclusionAs you journey through the sacred season of wedding preparation, may these 27 heartfelt prayers serve as a spiritual compass, guiding your thoughts, decisions, and emotions toward the heart of God. A wedding is a significant milestone, but even more meaningful is the covenant of marriage that followsa bond that requires divine wisdom, intentional love, and unwavering faith.These prayers are not merely words; they are powerful expressions of surrender, hope, and trust in the One who ordained marriage from the beginning. When you take time to pray ogether or individually, youre not only preparing for a beautiful ceremony, but youre laying a firm foundation for a Christ-centered life as husband and wife. Each prayer, paired with Scripture, invites Gods presence into areas

where you need His peace, guidance, protection, and joy.Whether youre facing challenges in planning, navigating family dynamics, or simply overwhelmed by the magnitude of this moment, know that God is with you. He sees your heart, honors your intentions, and delights in your desire to include Him in every detail. Lean into Him. Trust Him to make your union not only a success but a testimony of His grace. Let these prayers become daily affirmations of your faith, declarations of your love, and anchors for your soul. From the engagement to the honeymoon and beyond, may your relationship grow deeper, your hearts remain open, and your lives reflect the beauty of Gods design for marriage.And as your wedding day approaches, remember: it is not just about the flowers, the venue, or the vows. It is about the eternal promise you are making before God. May your love story continue to unfold with divine favor, and may every step you take from this day forward be covered in prayer, led by purpose, and surrounded by peace.Let love be your language. Let faith be your foundation. And let prayer be the thread that holds it all together. Amen. To everything there is a season, a time for every purpose under heaven -Ecclesiastes 3:1 Commit your works to the LORD, and your thoughts will be established. -Proverbs 16:3 Be anxious for nothing, but in everything by prayer and supplication, with thanksgiving, let your requests be made known to God. -Philippians 4:6-7 If any of you lacks wisdom, let him ask of God, who gives to all liberally and without reproach, and it will be given to him. -James 1:5 Ask, and it will be given to you; seek, and you will find; knock, and it will be opened to you. -Matthew 7:7 Delight yourself also in the LORD, and He shall give you the desires of your heart. -Psalm 37:4 Rejoice always, pray without ceasing, in everything give thanks; for this is the will of God in Christ Jesus for you. -1 Thessalonians 5:16-18 Rejoicing in hope, patient in tribulation, continuing steadfastly in prayer. -Romans 12:12 There are many plans in a mans heart, nevertheless the LORDs counselthat will stand. -Proverbs 19:21 Continue earnestly in prayer, being vigilant in it with thanksgiving. -Colossians 4:2 Now this is the confidence that we have in Him, that if we ask anything according to His will, He hears us. -1 John 5:14 For I know the thoughts that I think toward you, says the LORD, thoughts of peace and not of evil, to give you a future and a hope. -Jeremiah 29:11 Then He spoke a parable to them, that men always ought to pray and not lose heart. -Luke 18:1 Again I say to you that if two of you agree on earth concerning anything that they ask, it will be done for them by My Father in heaven. -Matthew 18:19-20 The LORD is near to all who call upon Him, to all who call upon Him in truth. -Psalm 145:18 Trust in the LORD with all your heart, and lean not on your own understanding; in all your ways acknowledge Him, and He shall direct your paths. -Proverbs 3:5-6 And we know that all things work together for good to those who love God, to those who are the called according to His purpose. -Romans 8:28 He shall call upon Me, and I will answer him; I will be with him in trouble; I will deliver him and honor him. -Psalm 91:15 Therefore I say to you, whatever things you ask when you pray, believe that you receive them, and you will have them. -Mark 11:24 Praying always with all prayer and supplication in the Spirit, being watchful to this end with all perseverance and supplication for all the saints. -Ephesians 6:18 And whatever you ask in My name, that I will do, that the Father may be glorified in the Son. If you ask anything in My name, I will do it. -John 14:13-14 I thank my God upon every remembrance of you, always in every prayer of mine making request for you all with joy, for your fellowship in the gospel from the first day until now. -Philippians 1:3-5 May He grant you according to your hearts desire, and fulfill all your purpose. -Psalm 20:4 It shall come to pass that before they call, I will answer; and while they are still speaking, I will hear. -Isaiah 65:24 And whatever things you ask in prayer, believing, you will receive. -Matthew 21:22 If My people who are called by My name will humble themselves, and pray and seek My face, and turn from their wicked ways, then I will hear from heaven, and will forgive their sin and heal their land. -2 Chronicles 7:14 The righteous cry out, and the LORD hears, and delivers them out of all their troubles. -Psalm 34:17 Then you shall call, and the LORD will answer; you shall cry, and He will say, Here I am. -Isaiah 58:9 But you, when you pray, go into your room, and when you have shut your door, pray to your Father who is in the secret place; and your Father who sees in secret will reward you openly. -Matthew 6:6 So I say to you, ask, and it will be given to you; seek, and you will find; knock, and it will be opened to you. -Luke 11:9 I cry out with my whole heart; Hear me, O LORD! I will keep Your statutes. -Psalm 119:145 Confess your trespasses to one another, and pray for one another, that you may be healed. The effective, fervent prayer of a righteous man avails much. -James 5:16 If you don't like something, change it. If you can't change it, change your attitude. -Maya Angelou The opposite of love is not hate, it's indifference. -Elie Wiesel What you see and what you hear depends a great deal on where you are standing. It also depends on what sort of person you are. -C.S. Lewis I know God will not give me anything I can't handle. I just wish that He didn't trust me so much. -Mother Teresa No man is an island, entire of itself; every man is a piece of the continent, a part of the main.-John Donne Dear Heavenly Father,As we prepare for our wedding, we ask for Your guidance and blessings throughout this special time. Help us to focus on the love and commitment we are making, rather than just the details of planning. May our hearts be filled with joy, patience, and understanding as we navigate through each decision.Grant us wisdom to create a celebration that honors You and reflects our love. Surround us with supportive friends and family who uplift us in prayer and encouragement. May our unity be a testament to Your grace and love.As we prepare our hearts and minds for this sacred covenant, fill us with peace and clarity. Help us to center our thoughts on the love we share and the vows we will take before You. Lead us to moments of deep reflection, prayer, and connection with one another during this journey.Lord, bless our wedding day and every moment leading up to it. May it be filled with Your presence, a reminder of Your everlasting love. We place our trust in You, knowing that with Your support, our marriage will be built on a firm foundation.In Jesus name, we pray,Amen.For those preparing for their wedding, consider creating a PDF with this prayer and other reflections to share with loved ones as you seek their support in prayer. Previous Article Top 30 Bible Verses About the Grace of God Next Article 30 Bible Verses Showing Forgiveness is for Yourself As the day draws to a close and the world outside fades into darkness, couples often find themselves at the threshold of night, ready to seek solace and rest in each others arms. This sacred moment before bedtime offers a unique opportunity for couples to connect, reflect, and seek spiritual harmony. It is a time to pause, express gratitude, and turn to the divine for guidance and blessings.In this article, we explore the profound practice of bedtime prayer for couples. Beyond the realm of romantic gestures and whispered affections, bedtime prayer becomes a powerful ritual that fosters emotional intimacy, strengthens the bond between partners, and invites the presence of a higher power into their relationship. Through heartfelt prayers and reflections, we delve into the significance of this practice, offering couples a way to deepen their connection and find spiritual enrichment within the loving confines of their relationship.1. Prayer For Couples Before BedHeavenly Father, as we lay down to rest, we come before You, grateful for the day weve shared. Bless our night with peaceful slumber and sweet dreams. Let Your presence surround us as we sleep, and may we awake refreshed and grateful for each others company. Psalm 4:8In peace I will lie down and sleep, for you alone, Lord, make me dwell in safety. We rest in Your safety, Lord, knowing that You watch over us through the night. Amen.2. Cultivating Gratitude in Evening PrayerGracious God, in this quiet moment before sleep, we come with hearts full of gratitude. Thank You for the love we share, for the challenges we overcome, and for the moments that make us stronger as a couple. As we close this day in prayer, may our hearts be filled with thankfulness for each other and for Your presence in our lives.Colossians 3:15Let the peace of Christ rule in your hearts, since as members of one body you were called to peace. And be thankful. We are thankful for Your peace, Lord, and for the love we share. Amen.3. Praying for Unity and Connection Before SleepDear Lord, we come before You as a couple, seeking unity and connection in our marriage. As we lay down to rest, we pray that You strengthen the bond between us, that our love may grow deeper with each passing day. Fill our hearts with understanding and compassion for one another.1 Peter 3:8Finally, all of you, be like-minded, be sympathetic, love one another, be compassionate and humble. Help us be like-minded, compassionate, and humble, Lord, in our relationship. Amen.4. Seeking Gods Blessings for a Restful NightHeavenly Father, we seek Your blessings for a restful nights sleep. Guard our minds from worry and our hearts from anxiety. May Your peace descend upon us, Lord, as we sleep, and may we awaken renewed in body, mind, and spirit, ready to face a new day together. Psalm 127:2In vain you rise early and stay up late, toiling for food to eat for he grants sleep to those he loves. Grant us the gift of restful sleep, Lord, for we know that You love and care for us. Amen.5. A Prayer for Strength in Times of Marital ChallengesGracious God, we come before You, acknowledging the challenges we face in our marriage. Grant us the strength to overcome adversity together, knowing that with Your guidance, we can weather any storm. May our love be a source of strength and resilience, and may we grow closer through our trials.Philippians 4:13I can do all this through him who gives me strength. We draw our strength from You, Lord, and trust in Your power to sustain our marriage. Amen.6. Expressing Love and Appreciation in Bedtime PrayerDear Lord, as we prepare to sleep, we want to express our love and appreciation for each other. Thank You for the gift of our partnership and the love that binds us together. May our actions and words reflect the love we share, and may we never take each other for granted.1 Corinthians 13:4-7Love is patient, love is kind. It does not envy, it does not boast, it is not proud. It does not dishonor others, it is not self-seeking, it is not easily angered, it keeps no record of wrongs. Love does not delight in evil but rejoices with the truth. It always protects, always trusts, always hopes, always perseveres. May our love embody these qualities, Lord, as we rest in Your care. Amen.7. Praying for Sweet Dreams and Gods ProtectionHeavenly Father, as we close our eyes in sleep, we pray for sweet dreams and Your divine protection. Guard us from nightmares and grant us peaceful rest. May Your angels watch over us, Lord, and may Your presence be a shield around our home and our hearts. Psalm 121:7-8The Lord will keep you from all harm he will watch over your life; the Lord will watch over your coming and going both now and forevermore. We trust in Your protection, Lord, as we sleep in Your peace. Amen.8. Casting Worries and Anxieties onto the LordGracious God, before we sleep, we cast our worries and anxieties onto You. We surrender the concerns of our hearts, knowing that You are in control. Grant us rest from the burdens we carry, and help us wake up with renewed hope and trust in Your plan for our lives.1 Peter 5:7Cast all your anxiety on him because he cares for you. We cast our anxieties on You, Lord, trusting in Your care and love for us. Amen.9. A Prayer for Healing and ReconciliationDear Lord, if there are wounds or conflicts in our relationship, we pray for healing and reconciliation. Help us mend what is broken, restore what is lost, and grant us the grace to forgive and seek forgiveness. May our hearts be open to Your guidance as we work toward unity and love. Colossians 3:13Bear with each other and forgive one another if any of you has a grievance against someone. Forgive as the Lord forgave you. We seek Your guidance in forgiveness, Lord, and in healing our relationship. Amen.10. Invoking Gods Guidance for TomorrowHeavenly Father, as we prepare to sleep, we invoke Your guidance for tomorrow. Lead us in our decisions and actions, and may Your wisdom and discernment be with us. Help us trust in Your plan for our future and find peace in knowing that You are always with us.Proverbs 3:5-6Trust in the Lord with all your heart and lean not on your own understanding; in all your ways submit to him, and he will make your paths straight. We submit our plans to You, Lord, trusting in Your guidance and direction. Amen.11. Nurturing Spiritual Intimacy Before BedGracious God, as we prepare to sleep, we seek to nurture our spiritual intimacy. May our prayers and moments of reflection draw us closer to You and to each other. Strengthen the spiritual bond that unites us.Ephesians 4:3Make every effort to keep the unity of the Spirit through the bond of peace. Lord, unite our spirits and keep us in the bond of peace and love. Amen.12. Praying for Joy and Laughter in MarriageHeavenly Father, before we sleep, we pray for joy and laughter in our marriage. May our home be filled with the sounds of laughter, and may we always find joy in each others company. Bless our relationship with happiness and lightheartedness. Psalm 126:2Our mouths were filled with laughter, our tongues with songs of joy. Then it was said among the nations, The Lord has done great things for them.' Lord, fill our mouths with laughter and songs of joy. Amen.13. Finding Solace and Comfort in Evening PrayerDear Lord, as we lay down to rest, we seek solace and comfort in Your presence. Wrap Your loving arms around us, and may Your peace envelop our hearts and minds. In Your presence, we find refuge and rest.Psalm 34:18The Lord is close to the brokenhearted and saves those who are crushed in spirit. Be close to us, Lord, and save us from any distress. Amen.14. A Prayer for Renewed Love and CommitmentGracious God, before we sleep, we pray for renewed love and commitment. Keep the flames of love burning brightly in our hearts, and may our commitment to each other be unwavering. May our love be a testament to Your grace.1 Corinthians 13:13And now these three remain: faith, hope, and love. But the greatest of these is love. May our love be the greatest, Lord, and may it endure. Amen.15. Surrendering All to God in Bedtime PrayerHeavenly Father, as we prepare to sleep, we surrender all to You. Our hopes, fears, and dreamswe place them in Your hands. Guide us in Your divine plan, and may Your will be done in our lives and in our relationship. Proverbs 16:3Commit to the Lord whatever you do, and he will establish your plans. We commit all to You, Lord, and trust in Your plan for us. Amen.16. Praying for Patience and UnderstandingDear Lord, before we sleep, we pray for patience and understanding in our relationship. Help us see through each others eyes, and grant us the patience to listen and the grace to understand. May our love be marked by empathy and kindness.James 1:19My dear brothers and sisters, take note of this: Everyone should be quick to listen, slow to speak and slow to become angry. Lord, help us be quick to listen and slow to become angry, especially with each other. Amen.17. A Prayer for Blessings on Your ChildrenGracious God, as we prepare for sleep, we lift up our children to Your care. Bless them with health, happiness, and wisdom. May our love as a couple be a source of strength and stability for them.Psalm 127:3Children are a heritage from the Lord, offspring a reward from him. Thank You for the gift of our children, Lord, and bless them abundantly. Amen.18. Embracing Gods Grace and ForgivenessHeavenly Father, before we sleep, we embrace Your grace and forgiveness. Help us forgive one another as You have forgiven us. May our love be marked by grace, and may our hearts be open to reconciliation. Colossians 3:13Bear with each other and forgive one another if any of you has a grievance against someone. Forgive as the Lord forgave you. We forgive as You have forgiven us, Lord, and seek reconciliation in our relationship. Amen.19. Concluding the Day with Grateful HeartsDear Lord, as we conclude this day, our hearts are filled with gratitude. Thank You for the gift of love and companionship. May our rest be peaceful, our dreams be sweet, and our love be ever-deepening.Psalm 136:26Give thanks to the God of heaven. His love endures forever. We give thanks to You, Lord, for Your enduring love. Amen. ConclusionAs we conclude our exploration of bedtime prayer for couples, we recognize that this practice is not merely a ritual but a transformative act of love and devotion. In the quiet moments before sleep, couples have the opportunity to express their gratitude, seek guidance, and nurture the sacred connection they share.Bedtime prayer is a reminder that love is not solely a human emotion but a divine gift that can be nurtured and enriched through spiritual connection. It is a testament to the enduring power of love, faith, and unity. As couples continue to embrace this practice, may their hearts be filled with love, their spirits be uplifted, and their relationship be strengthened, night after night. Through prayer, they find not only a source of solace but also a pathway to a love that transcends the earthly and connects with the divine. Browsing Category Welcome to our curated collection of opening prayers, where inspiration and contemplation intertwine to create meaningful and uplifting starts for any occasion. In this web category, we invite you to explore a diverse array of heartfelt opening prayers suitable for various settings, from religious gatherings to secular events.An opening prayer serves as a bridge between our inner thoughts and the shared moment, setting the tone for what lies ahead. Whether you seek a moment of quiet reflection, a connection to a higher power, or simply a moment of mindfulness, our carefully curated selection of opening prayers offers something for everyone.Browse through traditional invocations from various faith traditions, modern reflections that embrace universal values, and even creative expressions that infuse a touch of originality into the act of beginning. Each prayer has been thoughtfully chosen for its ability to touch the hearts of those present and create a sense of unity, no matter the diverse backgrounds of the individuals gathered.From corporate meetings to family gatherings, from weddings to community events, our opening prayer collection aims to provide you with the words to start your gatherings with intention and grace. We understand the power of a well-chosen opening prayer in fostering a sense of togetherness, promoting mindfulness, and invoking blessings for the journey ahead.Whether youre a religious leader seeking guidance, an event planner in search of the perfect opening sentiment, or simply an individual looking for a way to infuse your moments with meaning, our Guiding Beginnings: Opening Prayer Collection is here to inspire and uplift you. Join us in embracing the beauty of intentional beginnings and the connection that flows through shared moments of reflection and hope. Easter Sunday, a sacred festival in the Christian religion, commemorates the resurrection of Jesus Christ. It is a As we approach the celebration of Easter, a season of unparalleled joy and spiritual significance, we are reminded As Easter approaches, it is a time of reflection, renewal, and hope for millions around the world. However, Embrace the true spirit of Easter by infusing your Sunday cards and greetings with the profound wisdom of Easter, a significant Christian holiday, commemorates the resurrection of Jesus Christ from the dead, symbolizing hope, renewal, and Is Easter Always on Sunday; Easter, one of the most significant Christian holidays, celebrates the resurrection of Jesus As Easter Sunday approaches, Christians around the world prepare to commemorate the resurrection of Jesus Christ. This sacred As Easter approaches, it brings with it a message of hope, renewal, and spiritual rebirth. It is a Easter Prayer Points With Scriptures; Easter honors the resurrection of Jesus Christ and is a joyous celebration of What Happened On Good Friday in The Bible? The New Testament Gospels, written within decades of Jesus death Basic Scriptures: Proverbs 18:22Whoso findeth a wife findeth a good thing, and obtaineth favour of the Lord.Genesis 2:18And the Lord God said, It is not good that the man should be alone; I will make him an help meet for him. Preparing for wedding is a great news. Not everybody has the opportunity to do so. Even those that has the priviledge lost it. It is important to understand that marriage preparation brings joy and happiness among couples. Both families will share in the celebration. Its what everyone expects and usually wishes for.In as much as the day is earnestly expected, it does not mean that one should feel relaxed or stop praying. Good things doesnt come easy and every good thing requires continuous prayers and fasting. Despite the fact that God has validated the marriage and wedding ceremony, praying towards your forthcoming marriage is highly important. You must do your own part as a Christian to keep asking the Holy Spirit to make the day a fulfilled moment. Because the devils plan is to make sure the wedding plan is scattered. The truth of the matter is, devil doesnt want you to break the marital yoke.But the Bible say, they shall surely gather, but for as many that gathers against your marital restoration shall scatter unto desolation, in the name of Jesus. Once you pray against their attacks, the enemy cannot fulfill its mission over your wedding plan. If you ask most singles why they are yet to marry, they must surely have something to say and some of the reasons may also come as a result of attitudinal or financial problems others are spiritual and foundational attacks. Today, we are going to take 20 best prayers for wedding preparation. There are some people that doesnt want you to get married to the man or woman of your choice. There are some people that really want you to be single for life. There are some powers that wants your man to see you as a witch or a bad luck to your man. The Bible say, resist the devil and he will flee away from you. The termination of wedding plans is the wishes of your enemy. Thats why when planning or preparing for your wedding ceremony, it is wise for you not to tell everyone especially going as far by posting your marital plans and strategics on social media.The world is wicked. Many people have ran into troubles because they say what they supposed not to say as a result of ignorance and mistake. May you not end up in shame, in Jesus name. Also, many women who cannot keep their mouth shut for once have been pushed back to their mothers house. Some have now removed their mind totally from marriage matters. This is serious matters.God wants us to have a good and sound marriage.This is true because his plan is to make sure our wedding is conducted successful under good atmosphere and without any form of family problems. If couples follows what the Bible says about praying without ceasing, there wouldnt have been much setback at the edge of big testimony than we are having today. One of the purpose of praying for your marital breakthrough is to prevent your marital plans from bad luck and thereby seal up your marriage under the blood of redemption. Bad luck is a thief of blessings. Once you are seeing a bad signal coming, quickly use Psalm 7:15-16, Isaiah 54:15 & 17, Job 5:12.In preparing and at the same time praying for your wedding ceremony, you need to put your focus on financial blessings, families unity and love. If you fail to put this into consideration, things may begin to fall apart. And that can disorganize you! Marriage is an institution established by God, in the book of Genesis God said it is not good for the man to be alone. The Bible says, therefore, shall a man live his father and mother and shall cleave to his wife. The two then become one, what a mystery! Quickly know this that, marriage is not for boys but for men, not for small girls but for women, you must be matured physically, spiritually, mentally, socially, financially before you get married.The question now is: Do you think the man or woman is fit to be your husband or wife? Or have you started developing dislike for him or her? Maybe you discover both of you are not compatible anymore.The truth is, before settling down with him or her, you need to pray very hard again to confirm your marriage with him or her. It is better to break up a courtship than marriage! Think wisely now! In order for God to give answers to your prayers, there are other important traits you must exhibit or shown to your partner which are love, forgiveness, support etc. In marriage it is said that the couple that prays together stays together.Prayer is very vital in a relationship/courtship as well as reading scriptures and taking devotion to God. Learn to pray together with your partner, because the Bible says if two of you shall agree as touching anything, it will be done. There are forces of darkness that may be militating against your life or your future home, you need to destroy their plans in fervent prayers. You need to commit everything especially your wedding plans, to God in prayers. Jesus said watch and pray! PRAYER POINTS FOR GODS MERCIES OVER MY MARRIAGE/WEDDINGConfession: Psalm 51:1-2Praise & WorshipFather, have mercy on me and reverse any evil programmed to scatter my marriage, in Jesus name.My Father, show me your mercy and lead me in the right path towards my upcoming wedding ceremony, in Jesus name.I declare that I am not anxious about anything. I rely on the promises of God towards my wedding/marriage, in the name of Jesus.Father, in your mercy, visit me and remove every obstacle standing between me and my wedding day, in the name of Jesus.O Lord, let your mercy help me to reap the reward of marriage/wedding, in the name of Jesus.All my efforts to make my upcoming traditional and white wedding a memorable one to come to pass, in Jesus name.By the mercies of God, my marriage preparation shall not end in regret and shame, in the name of Jesus.O Lord, I bring my marital plans before You, O Lord, let your mercy prevail over it, in the name of Jesus.O Lord, have mercy and forgiveness over us for our ignorance in committing sexual sin before marriage, in Jesus name.O God of mercy, arise and attend to my case and direct my steps towards my wedding preparation, in the name of Jesus.Lord Jesus, I rededicate our weddings, and our wedding date before you, come and have your way, in Jesus name.O God arise and let your mercy take charge of my wedding/marriage, in the name of Jesus.Oh mercy of God, make my wedding exactly what you want it to be, in the name of Jesus.My Father, I surrender everything concerning my marriage to you, takeover my next marriage and let your mercy prevail, in Jesus name.By the grace and mercy of Jehovah, I will never lose my joy, my peace, hope and my salvation, in the name of Jesus.Oh mercies of God, arise and help me to fulfill my marital vows, in the name of Jesus.Oh Lord, bless my finances with abundance and cause me to prosper, in Jesus name.By the mercies of the Lord, I will see the fulfillment of Gods promises in my life, in Jesus name.Father, set my life in order, and dont allow me to do things against your Will, in the name of Jesus.Almighty God, manifest yourself in the following areas causing me to shed tears (list them carefully), in the name BEST PRAYER FOR WEDDING PREPARATIONConfession: Psalm 32:5Praise & WorshipHoly Spirit take control of my wedding plans and preparations, in the name of Jesus.O Lord, I subdue every power of darkness that want to influence anyone negatively to cause problems in my marriage, in Jesus name.By the mercies of the Lord, I will see the fulfillment of Gods promises in my marriage, in Jesus name.Let every curse working against my marriage and home be broken, in the name of Jesus.I reject and reverse every evil covenant working against my life, marriage and home, in the name of Jesus.I destroy every witchcraft operation against my marital vows, in the name of Jesus.O Lord, let those that want our courtship to scatter begin to eat the fruit of sorrow, in the name of Jesus.I command every plan of the spirit spouse to put an enmity between me and my partner, be destroyed, in the name of Jesus.Every hand that has performed evil wickedness against the success of our wedding, wither, in the name of Jesus.Let the angels of the Lord arise and padlock with fetters of chain every evil power monitoring my wedding plans back to back, in Jesus name.Every power using me and my partners picture against our marital perfection and celebration, fall down and die, in the name of Jesus.I remove my name and my marriage partner from the book of marital failure, in the name of Jesus.I release my marriage from the influence, control and domination of household wickedness, in Jesus name.The Bible says, they shall surely gather, but as many that wants to gather against my wedding preparation, scatter by fire, in Jesus name.Oh Lord, make everything the enemy has says is impossible in my marriage, possible, in the name of Jesus.I declare that my partner and I shall be called husband and wife to the glory of God and to the shame of my mockers, in Jesus name.Every satanic trap set for me shall backfire, in the name of Jesus.Every principality over my life, resisting my marital breakthrough, I cast you down, in Jesus name.Negative anointing to jump into marriage and jump out, I cancel it, by the blood of Jesus.Let the power of Almighty God breathe upon our wedding plans unto manifestations, in Jesus name. BIBLE VERSES FOR MARRIAGE OR WEDDINGPREPARATIONAmos 3:3Can two walk together, except they be agreed.Ephesians 4:2-3With all lowliness and meekness, with longsuffering, forbearing one another in love; Endeavouring to keep the unity of the Spirit in the bond of peace.Mark 10:9What therefore God hath joined together, let not man put asunder.Song of Solomon 8:6-7Set me as a seal upon thine heart, as a seal upon thine arm: for love is strong as death; jealousy is cruel as the grave: the coals thereof are coals of fire, which hath a most vehement flame. Many waters cannot quench love, neither can the floods drown it: if a man would give all the substance of his house for love, it would utterly be contemned.Ecclesiastes 4:9Two are better than one; because they have a good reward for their labour.Ephesians 4:32And be ye kind one to another, tenderhearted, forgiving one another, even as God for Christs sake hath forgiven you.Philippians 1:7Even as it is meet for me to think this of you all, because I have you in my heart; inasmuch as both in my bonds, and in the defence and confirmation of the gospel, ye all are partakers of my grace.Proverbs 3:3Let not mercy and truth forsake thee: bind them about thy neck; write them upon the table of thine heart:1 John 4:18-19, There is no fear in love; but perfect love casteth out fear: because fear hath torment. He that feareth is not made perfect in love. We love him, because he first loved us.Ruth 1:16-17 , And Ruth said, Intreat me not to leave thee, or to return from following after thee: for whither thou goest, I will go; and where thou lodgest, I will lodge: thy people shall be my people, and thy God my God: Where thou diest, will I die, and there will I be buried: the Lord do so to me, and more also, if ought but death part thee and me.1 Corinthians 13:4-8, Charity suffereth long, and is kind; charity envieth not; charity vaunteth not itself, is not puffed up, Doth not behave itself unseemly, seeketh not her own, is not easily provoked, thinketh no evil; Rejoiceth not in iniquity, but rejoiceth in the truth; Beareth all things, believeth all things, hopeth all things, endureth all things. Charity never faileth: but whether there be prophecies, they shall fail; whether there be tongues, they shall cease; whether there be knowledge, it shall vanish away.Song of Solomon 4:10How fair is thy love, my sister, my spouse! how much better is thy love than wine! and the smell of thine ointments than all spices!1 Corinthians 13:4-8, Charity suffereth long, and is kind; charity envieth not; charity vaunteth not itself, is not puffed up, Doth not behave itself unseemly, seeketh not her own, is not easily provoked, thinketh no evil; Rejoiceth not in iniquity, but rejoiceth in the truth; Beareth all things, believeth all things, hopeth all things, endureth all things. Charity never faileth: but whether there be prophecies, they shall fail; whether there be tongues, they shall cease; whether there be knowledge, it shall vanish away.Matthew 6:33But seek ye first the kingdom of God, and his righteousness; and all these things shall be added unto you.Romans 15:5-6Now the God of patience and consolation grant you to be likeminded one toward another according to Christ Jesus: That ye may with one mind and one mouth glorify God, even the Father of our Lord Jesus Christ.Ephesians 5:21-30Submitting yourselves one to another in the fear of God. Wives, submit yourselves unto your own husbands, as unto the Lord. For the husband is the head of the wife, even as Christ is the head of the church: and he is the saviour of the body. Therefore as the church is subject unto Christ, so let the wives be to their own husbands in every thing.Husbands, love your wives, even as Christ also loved the church, and gave himself for it; That he might sanctify and cleanse it with the washing of water by the word, That he might present it to himself a glorious church, not having spot, or wrinkle, or any such thing; but that it should be holy and without blemish. So ought men to love their wives as their own bodies. He that loveth his wife loveth himself. For no man ever yet hated his own flesh; but nourisheth and cherisheth it, even as the Lord the church: For we are members of his body, of his flesh, and of his bones.Ruth 3:18, Then said she, Sit still, my daughter, until thou know how the matter will fall: for the man will not be in rest, until he have finished the thing this day.Psalm 143:8,Cause me to hear thy lovingkindness in the morning; for in thee do I trust: cause me to know the way wherein I should walk; for I lift up my soul unto thee.Hebrews 13:4Marriage is honourable in all, and the bed undefiled: but whoremongers and adulterers God will judge.1 Corinthians 7:39The wife is bound by the law as long as her husband liveth; but if her husband be dead, she is at liberty to be married to whom she will; only in the Lord. PRAYER POINTS FOR PEACEFUL MARRIAGE AND UNDERSTANDINGConfession: Lev 26:6Praise & WorshipO Lord, let your peace and love reign in our wedding ceremony and marriage, in Jesus name.My Father, empower my husband with wisdom and riches to protect our marriage from dying, in the name of Jesus.Let the power of God be released upon my lives and our marital plans, in the name of Jesus.Lord Jesus, whatever will bring serious misunderstanding between us at the edge of marital breakthrough, is cancelled, in Jesus name.Every power holding back the manifestation of good prophecies in my life, be destroyed by fire, in the name of Jesus.Every struggle in my life, by the mercy o God, it has come to an end, in the name of Jesus.O God arise and let every witchcraft power release our stolen joy and happiness, in the name of Jesus.Oh Lord, let the joy of the enemy over my marital life be converted to sorrow, in the name of Jesus.I paralyze the handiwork of household enemies and envious agent concerning my marital life, in the name of Jesus.All unbroken curses in my family line that is troubling my peace of mind towards our forthcoming marriage, be destroyed, in the name of Jesus.By the fire of God, I destroy every obstacle to my marital peace and understanding, in the name of Jesus.Oh Lord, give me divine prescription to my marriage problems today, in the name of Jesus.Father, bless the works of my husband and prosper whatever he lays hands upon, in the name of Jesus.Anything the enemy is planning to make me hate my mother-in-law, come out of my life, in the name of Jesus.The anointing of peace, love, joy and sweetness, come upon the foundation of my marriage, in Jesus name.Let my life reflect the fruit of the spirit at all times, in the name of Jesus.O Lord, teach us to depend on your power through our challenges, in the name of Jesus.My Father, separate my spouse and me from every evil company, in the name of Jesus.O Lord, teach me to love my spouse unconditionally, in the name of Jesus.Father, in whatever challenges we are facing, give me and my spouse the spirit of understanding and wisdom to setting our indifferences, in Jesus name. PRAYER POINTS AGAINST DISAPPOINTMENT AT THE EDGE OF MARITAL BREAKTHROUGHConfession: Mark 11:22-24Praise & WorshipO Lord, begin to scatter any force of disappointment that wants to crumble of my marriage, in Jesus name.My Father, let not my enemies rejoice over their successful plans over my marital life, in the name of Jesus.Let them be confounded that put to shame that seek after my shame and disgrace, in the name of Jesus.Every imagination of the enemy against my marital life, be rendered impotent, in the name of Jesus.I reject every spirit of marital frustration, in the name of Jesus.I take authority over all the curses, emanating from broken dedication, in the name of Jesus.Oh Lord, help me to identify and deal with any weakness in me that can hinder my breakthroughs, in the name of Jesus.O Lord, let not the hand of the wicked prosper in my life and destiny, in the name of Jesus.I release myself from any inherited marital bondage, in the name of Jesus.Every marital foundational strongman attached to my life, die, in the name of Jesus.Every ancestral problem passed down into my life, receive divine solution, in the name of Jesus.Every effect of demonic marriage upon my marital destiny, be cancelled by the blood of Jesus.Every bondage and bewitchment fashioned against my settling down in marriage, be broken, in Jesus name.I break every evil covenant working against my marital destiny, in the name of Jesus.Every human agent hindering and working against my marriage, be exposed and die, in the name of Jesus.My marriage shall not be in struggle but in prosperity in the name of Jesus.I stand against every spirit of discouragement, fear, worry and frustration, in the name of Jesus.Lord Jesus, no matter what it takes, dont allow the devil to have the last laugh over my case, in Jesus name.Every (negative) character, attitude , behaviour of my parent in my life be aborted in Jesus nameFather, help me not to marry a man or woman that will shatter my dreams into pieces, in the name of Jesus. PRAYER POINTS FOR SINGLE WHO WANTS TO GET MARRIEDConfession: Psalm 55:18Praise & WorshipEvery anti-favour spirit working against my marriage, spouse, die, in the name of Jesus.Any man ordained by heaven to marry me, appear and locate me. I am now available, in the name of Jesus.Arrows of the wicked troubling my settling down in all areas, backfire, in the name of Jesus.Every power of my fathers house that is making me to look old, ugly, unattractive before my partner, catch fire and die, in the name of Jesus.Any evil dedication, that s working against my marriage, burn to ashes, in the name of Jesus.What happened to my parents during their marital struggle will not locate me, in the name of Jesus.Household powers stopping me from meeting my life partner die in Jesus name .Every power chasing away my divine helpers, die, in the name of Jesus.Oh Lord, give me divine prescription to my marriage problems today, in the name of Jesus.I break every evil covenant working against my marital destiny, in the name of Jesus.Oh Lord, let the anointing for marital breakthrough, fall powerfully on me, in the name of Jesus.I receive power to overcome obstacles to my marital breakthroughs, in the name of Jesus.Every illegal marriage in the Spirit realm attacking my physical marriage, break in Jesus name.Any seed of immorality in my life, working against my life, affecting my settling down in marriage, be consumed by fire, in Jesus name.Lord Jesus, its time to connect me to my destiny partner, answer me today, in Jesus name.Father, By the blood of Jesus, I reverse every negative words spoken into my Life, from birth till today, now affecting my life, career, business, marriage, etc.Father in the midst of challenges or difficult or trials,please send my angels of help, to appear and give me a helping hand In Jesus.Father! Break invisible and visible yoke of delay in every area of my life, In Jesus name.Let the power of the blood of Jesus be released on my behalf and let it speak against every stubborn mountain in my life, in Jesus name.Any negative identity that enemies has forced on me in the spirit realm, making people to see someone else in me, you that identity, be corrected by the hand of the Lord in Jesus name. MOUNTAIN OF FIRE AND MIRACLE MINISTRIES (MFM) PRAYERS FOR MARRIAGE AND WEDDINGConfession: Matthew 11:12Praise & WorshipMy Father, arise and locate a marriage partner to me, in Jesus name.O Lord, make a way for me concerning my marriage, relationship with my partner, in Jesus name.Every evil chain tying down my marriage break and scatter, in the name of Jesus.You that strongman that is making my search for a husband/wife a wasted efforts, be frustrated.Every foundational bondage holding down my destiny partner from locating me, break and release her / him, in Jesus name.Every wicked curse that want me to prepare for marriage but not to experience it, break, and release me today, in the name of Jesus.Every evil pattern covering my face and the face of my destiny lover from seeing me, I set you on fire, burn to ashes, in the name of Jesus.Whosoever that is bringing bad luck to my relationship with this person, be exposed by fire, in Jesus name.You the door of my marriage that has been shut, be opened to me now, in the name of Jesus.With the blood of Jesus, I cut off myself from every evil inheritance hindering my marriage, in Jesus name.Every evil dedication and covenant working against my marriage, break and release me, in Jesus name.Every power that want my man to think that I am the one responsible for her downfall, die, in Jesus name.Any power that want my man to feel that I am a witch, die by fire, in the name of Jesus.Holy Spirit of God, empower my marriage to manifest physically, in the name of Jesus.I refuse to marry out of desperation, out of pity, in the name of JesusDestiny destroyer targeting my marriage for backwardness and setback, I cast you out, in Jesus name.Every evil deep secret working against my marriage, receive fire and scatter, in Jesus name.Evil conclusion of my fathers and mothers house against my marriage, blood of Jesus Christ break and scatter them to pieces, in Jesus name.Every evil attachment delaying my marriage be destroyed by fire, in the name of Jesus.You the door of my marriage that has been shut, be opened to me now, in the name of Jesus. If you have any dreams, please don't hesitate to share it with me on my Youtube. I will be happy to proffer solutions to your dream requests.Evangelist Joshua TV ALTAR CALL: If you want to give your life to Christ; you want your sins forgiven; you want to become a child of God; you want to experience the realities of new birth; you want to make heaven; Or you were once saved and fell along the line, and now you want to rededicate your life to Christ Then pray this short prayer of Faith Say it loud and mean it: Lord Jesus, I surrender my life to you today. Forgive me my sins, wash me with your blood. I believe you died for me, on the third day you rose again that I may be justified. Right now, I believe that my sins are forgiven; Im justified by your blood; Im born-again; Im saved; Im a child of God; Im free from the power of sin to serve the living God. Thank you Jesus for receiving me; thank you Jesus for restoring me; thank you Jesus for saving me Thank God for the salvation of your soul. I congratulate you for the best decision of your life. If you just prayed the prayer of salvation online please send your testimonies and prayer request to info@evangelistjoshua.com, +234 (809) 982-8623. To sow a seed, kindly go to our donation page. God bless you Planning a wedding is an exciting but often challenging journey. It requires careful planning, provision, and Gods guidance.These prayer points for wedding preparation, enriched with scriptures, will help you seek Gods blessings and direction as you prepare for this significant milestone.Here are 31 prayer points for wedding preparation that you can use to cover your wedding, its preparation and execution from start to finish.READ ALSO: Prayer Points For Breakthrough And Open Doors1. Thanksgiving for Love and EngagementScripture: Every good and perfect gift is from above, coming down from the Father of the heavenly lights. James 1:17Prayer: Lord, we thank You for bringing us together and for the love we share. We are grateful for this engagement.2. Praying for the Couples RelationshipScripture: And over all these virtues put on love, which binds them all together in perfect unity. Colossians 3:14Prayer: Father, strengthen our relationship. Help us to love and understand each other more deeply.3. Seeking Gods Guidance in PlanningScripture: Trust in the Lord with all your heart and lean not on your own understanding; in all your ways submit to him, and he will make your paths straight. Proverbs 3:5-6Prayer: Lord, give us wisdom and guidance in all our wedding preparations. Help us to make the right decisions.4. Praying for ProvisionScripture: And my God will meet all your needs according to the riches of his glory in Christ Jesus. Philippians 4:19Prayer: Father, we trust You to provide for all our financial and material needs for the wedding.5. Asking for Peace and JoyScripture: Do not be anxious about anything, but in every situation, by prayer and petition, with thanksgiving, present your requests to God. Philippians 4:6Prayer: Lord, fill our hearts with peace and joy throughout the wedding preparations. Let us not be anxious.6. Praying for Family and FriendsScripture: How good and pleasant it is when Gods people live together in unity! Psalm 133:1Prayer: Father, we pray for the support and cooperation of our family and friends. Let there be harmony and unity.7. Praying for the Wedding CeremonyScripture: Where two or three gather in my name, there am I with them. Matthew 18:20Prayer: Lord, we ask for Your presence and blessings on our wedding day. Let it be a day of joy and celebration.8. Protection and SafetyScripture: The Lord will keep you from all harmhe will watch over your life; the Lord will watch over your coming and going both now and forevermore. Psalm 121:7-8Prayer: Father, protect us and all who will be traveling for the wedding. Keep everyone safe and free from harm.9. Unity in DecisionsScripture: Make every effort to keep the unity of the Spirit through the bond of peace. Ephesians 4:3Prayer: Lord, help us to make decisions together in unity and harmony. Let there be no division or conflict.10. Financial WisdomScripture: The plans of the diligent lead to profit as surely as haste leads to poverty. Proverbs 21:5Prayer: Father, grant us wisdom in managing our finances. Help us to budget wisely and avoid unnecessary expenses.11. Joyful CelebrationsScripture: Rejoice in the Lord always. I will say it again: Rejoice! Philippians 4:4Prayer: Lord, let our wedding preparations and the ceremony be filled with joy and celebration.12. Favor with VendorsScripture: And Jesus grew in wisdom and stature, and in favor with God and man. Luke 2:52Prayer: Father, grant us favor with all our vendors and service providers. Let everything go smoothly.13. Emotional PreparationScripture: The Lord is close to the brokenhearted and saves those who are crushed in spirit. Psalm 34:18Prayer: Lord, prepare our hearts and emotions for the wedding day. Help us to be strong and joyful.14. Spiritual PreparationScripture: Draw near to God and He will draw near to you. James 4:8Prayer: Father, help us to prepare spiritually for our marriage. Draw us closer to You and to each other.15. Healthy CommunicationScripture: Do not let any unwholesome talk come out of your mouths, but only what is helpful for building others up according to their needs. Ephesians 4:29Prayer: Lord, help us to communicate effectively and kindly with each other and with everyone involved in the wedding preparations.PEOPLE ALSO READ: Prayer Points For Elevation With Scriptures16. Blessing the MarriageScripture: Therefore what God has joined together, let no one separate. Mark 10:9Prayer: Father, bless our marriage. Let it be a strong, loving, and lasting union.17. Praying for PatienceScripture: Be completely humble and gentle; be patient, bearing with one another in love. Ephesians 4:2Prayer: Lord, grant us patience with each other and with the process of planning the wedding.18. Guidance for the FutureScripture: For I know the plans I have for you, declares the Lord, plans to prosper you and not to harm you, plans to give you hope and a future. Jeremiah 29:11Prayer: Father, guide us as we plan for our future together. Let Your will be done in our lives.19. Blessing the FamiliesScripture: Honor your father and your mother, so that you may live long in the land the Lord your God is giving you. Exodus 20:12Prayer: Lord, bless our families as they support us. Let there be love and understanding among all.20. Praying for the OfficiantScripture: Preach the word; be prepared in season and out of season; correct, rebuke and encouragewith great patience and careful instruction. 2 Timothy 4:2Prayer: Father, bless the officiant of our wedding. Give them wisdom and guidance as they lead the ceremony.21. Choosing the Right VenueScripture: Unless the Lord builds the house, the builders labor in vain. Psalm 127:1Prayer: Lord, guide us in choosing the right venue for our wedding. Let it be a place of joy and blessing.22. Peace in Our HeartsScripture: Peace I leave with you; my peace I give you. I do not give to you as the world gives. Do not let your hearts be troubled and do not be afraid. John 14:27Prayer: Father, fill our hearts with Your peace. Let us not be troubled or afraid during this time.23. Strength for the JourneyScripture: I can do all this through him who gives me strength. Philippians 4:13Prayer: Lord, give us strength for the journey of planning our wedding and preparing for marriage.24. Unity in PrayerScripture: Again, truly I tell you that if two of you on earth agree about anything they ask for, it will be done for them by my Father in heaven. Matthew 18:19Prayer: Father, help us to pray together in unity and agreement. Let our prayers be powerful and effective.25. Good HealthScripture: Dear friend, I pray that you may enjoy good health and that all may go well with you, even as your soul is getting along well. 3 John 1:2Prayer: Lord, grant us good health as we prepare for our wedding. Let us be strong and healthy.26. Smooth Planning ProcessScripture: The Lord makes firm the steps of the one who delights in him. Psalm 37:23Prayer: Father, let the planning process be smooth and without stress. Guide our steps in every detail27. Provision for HoneymoonScripture: The Lord will guide you always; he will satisfy your needs in a sun-scorched land and will strengthen your frame. Isaiah 58:11Prayer: Lord, provide for our honeymoon. Let it be a time of rest, relaxation, and bonding for us as a couple.28. Choosing the Right Wedding AttireScripture: She is clothed with strength and dignity; she can laugh at the days to come. Proverbs 31:25Prayer: Father, guide us in choosing the right wedding attire that reflects our love and dignity. Let us be at peace with our choices.29. Praying for the GuestsScripture: Offer hospitality to one another without grumbling. 1 Peter 4:9Prayer: Lord, bless all our guests who will be attending our wedding. Let them travel safely and enjoy the celebration.30. Trusting Gods TimingScripture: He has made everything beautiful in its time. Ecclesiastes 3:11Prayer: Father, help us to trust in Your perfect timing for every detail of our wedding. Let everything fall into place according to Your will.31. Thanksgiving for the FutureScripture: Give thanks to the Lord, for he is good; his love endures forever. Psalm 107:1Prayer: Lord, we thank You for the future You have planned for us. We trust in Your goodness and love as we prepare for our wedding and marriage.Amen.Now, go ahead and thank God for the answers to prayer, in Jesus name.PEOPLE ALSO READ: Prayer Points Against FearAs you embark on the journey of planning your wedding, prayer becomes an essential companion, guiding and supporting you through every decision and detail.These prayer points for wedding preparation serve as a powerful tool to invite Gods presence, wisdom, and blessings into this significant time.By praying over your relationship, the planning process, and the special day itself, you are placing your trust in Gods perfect plan for your union.Remember to remain patient, joyful, and united in love as you prepare for this joyous occasion.May your wedding be a beautiful reflection of Gods love, and may your marriage be filled with His grace, peace, and abundant blessings.God bless you.All the best! Planning a wedding is an exciting time, but it also comes with a lot of stress and decisions. One way to bring peace and joy during this time is by seeking Gods guidance through prayer. Whether youre a bride, groom, or both, praying together can help you prepare spiritually for the marriage journey ahead. This article will explore 50 powerful prayers for wedding preparation, each one designed to help you ask for Gods blessings, guidance, and strength as you embark on this beautiful chapter of life. Why Praying is Essential for Wedding Preparation?The Bible tells us that prayer is a powerful tool to connect with God. In times of joy, like preparing for a wedding, prayer can provide a sense of calm, peace, and direction. It helps you focus on what truly matters the love you share with your partner, your future together, and your commitment to each other and God. These prayers are designed to guide you in your wedding preparation, asking for Gods blessings, love, and wisdom as you prepare for this sacred occasion.50 powerful prayers for wedding preparation1. Prayer for Gods Blessing on Your MarriageHeavenly Father, we come before You today with hearts full of gratitude and joy as we prepare for our wedding. We ask for Your blessing upon our marriage, that it may be a reflection of Your love, grace, and kindness. May our union bring glory to Your name, and may we always seek You in all that we do.Scripture:Therefore what God has joined together, let no one separate. (Mark 10:9, NIV)2. Prayer for Unity in the CoupleLord, we pray for unity in our relationship. Help us to always put each others needs above our own, and give us the strength to support each other through every challenge. Let our love for one another grow stronger every day, and may we always seek harmony in our marriage.Scripture:And if one can overpower him who is alone, two can resist him. A cord of three strands is not quickly torn apart. (Ecclesiastes 4:12, NASB)3. Prayer for Peace of MindLord, as we prepare for our wedding day, we ask for peace in our hearts. Remove any worries, doubts, or fears that might arise. Help us trust in Your timing and Your plan for our lives. May Your peace guide us through every step of our preparation.Scripture:You will keep in perfect peace those whose minds are steadfast, because they trust in you. (Isaiah 26:3, NIV)4. Prayer for Strength and EnduranceGod, we pray for the strength to endure all the challenges of wedding planning. From organizing details to managing emotions, help us stay focused on what truly matters. Give us the patience and determination to complete our preparations with love and joy.Scripture:I can do all things through Christ who strengthens me. (Philippians 4:13, NKJV)5. Prayer for Wisdom in Making DecisionsLord, we ask for wisdom as we make decisions during our wedding preparation. Help us prioritize what is truly important and trust that You will guide us in every choice. May we always remember that our wedding is a celebration of our love for You and each other, not the details.Scripture:If any of you lacks wisdom, let him ask of God, who gives to all liberally and without reproach, and it will be given to him. (James 1:5, NKJV)6. Prayer for Financial ProvisionFather, we pray for Your provision in our wedding finances. Help us to manage our resources wisely and trust that You will provide everything we need. May we not worry about the expenses but focus on the love and joy this day represents.Scripture:And my God will supply every need of yours according to his riches in glory in Christ Jesus. (Philippians 4:19, ESV)7. Prayer for Joy and CelebrationLord, we pray for joy to fill our hearts as we prepare for our wedding day. May this day be filled with celebration, laughter, and love. Help us to focus on the beauty of this new chapter and the love we share with each other and with You.Scripture:You have turned for me my mourning into dancing; you have loosed my sackcloth and clothed me with gladness. (Psalm 30:11, ESV)8. Prayer for Protection Over the Wedding DayHeavenly Father, we ask for Your protection over every aspect of our wedding day. Guard us against any harm or misfortune, and may everything go smoothly according to Your plan. Keep us and our loved ones safe as we celebrate this sacred occasion.Scripture:The Lord will keep you from all evil; He will keep your soul. (Psalm 121:7, KJV)9. Prayer for Guidance in MarriageLord, as we prepare for our wedding, we ask for Your guidance in our marriage. Show us how to love, support, and grow together as partners in life. Help us always to turn to You for wisdom, strength, and understanding.Scripture:For this reason a man shall leave his father and mother and be joined to his wife, and the two shall become one flesh. (Ephesians 5:31, NKJV)10. Prayer for Family UnityFather, we pray for unity within our families as we come together to celebrate our wedding. Help us to honor our families and respect their roles in our lives. May our wedding day be a time of reconciliation, love, and unity.Scripture:How good and pleasant it is when Gods people live together in unity! (Psalm 133:1, NIV)11. Prayer for Emotional HealingLord, we ask for emotional healing for any past hurts or unresolved issues that may affect our relationship. Help us to forgive and let go of any bitterness. Heal our hearts so that we can move forward with pure love and joy.Scripture:Be kind and compassionate to one another, forgiving each other, just as in Christ God forgave you. (Ephesians 4:32, NIV)12. Prayer for Trust in Each OtherGod, we pray for trust to strengthen our relationship. May we always be open, honest, and faithful to one another. Help us to build a foundation of trust that will last throughout our marriage.Scripture:Trust in the Lord with all your heart and lean not on your own understanding. (Proverbs 3:5, NIV)13. Prayer for PatienceHeavenly Father, we pray for patience during our wedding preparations. Help us to remain calm and collected during times of stress. Teach us to be patient with one another and to trust that everything will fall into place in Your perfect timing.Scripture:But the fruit of the Spirit is love, joy, peace, forbearance, kindness, goodness, faithfulness, gentleness and self-control. (Galatians 5:22-23, NIV)14. Prayer for Clarity in Wedding PlansLord, help us to have clarity as we make decisions about our wedding day. Guide us to the right choices for our ceremony, venue, and celebrations. May our decisions reflect Your love and our commitment to each other.Scripture:Your word is a lamp for my feet, a light on my path. (Psalm 119:105, NIV)15. Prayer for CommitmentFather, we pray that our commitment to one another grows stronger each day. Help us to remain devoted to one another through every trial and triumph. May we always remember the promises we make before You on our wedding day.Scripture:For better or for worse, in sickness and in health, to love and to cherish, until death do us part. (Ruth 1:16-17, KJV)16. Prayer for the Gift of LoveLord, we thank You for the gift of love that binds us together. Help us to continue nurturing our love, growing it deeper and stronger with each passing day. May our love be a reflection of Your unconditional love for us.Scripture:Let all that you do be done in love. (1 Corinthians 16:14, ESV)17. Prayer for Joyful Wedding CelebrationsLord, we pray that our wedding celebrations are filled with joy and laughter. May our family and friends come together to celebrate this special moment, and may their hearts be filled with happiness as they witness our commitment to one another.Scripture:The joy of the Lord is your strength. (Nehemiah 8:10, NIV)18. Prayer for Humility in MarriageFather, we ask that You grant us the humility to serve one another in love. Help us to recognize the needs of our partner and put them before our own. May we always approach our marriage with a heart of humility.Scripture:Humble yourselves, therefore, under Gods mighty hand, that he may lift you up in due time. (1 Peter 5:6, NIV)19. Prayer for Divine FavorLord, we pray for Your favor to rest upon us as we prepare for our wedding. May Your blessings surround us in every aspect of our lives, and may we feel Your presence guiding us through every step of this journey.Scripture:May the Lord bless you and keep you; may the Lord make his face shine upon you and be gracious to you. (Numbers 6:24-25, NIV)20. Prayer for Healing of RelationshipsFather, we pray for healing in any relationships that might affect our wedding day. If there is any brokenness, hurt, or bitterness in our hearts or within our families, we ask for Your healing touch. Restore relationships and fill them with peace and love.Scripture:But I tell you, love your enemies and pray for those who persecute you. (Matthew 5:44, NIV)21. Prayer for Grace in Difficult MomentsGod, during stressful moments in our wedding preparation, help us to respond with grace. Teach us to handle challenges with kindness and patience, and remind us to focus on our love for one another above all else.Scripture:Let your conversation be always full of grace, seasoned with salt, so that you may know how to answer everyone. (Colossians 4:6, NIV)22. Prayer for Understanding of RolesLord, help us understand and respect our individual roles in marriage. May we work together as equal partners, supporting each other in our unique strengths and responsibilities. Help us always to honor one another.Scripture:Submit to one another out of reverence for Christ. (Ephesians 5:21, NIV)23. Prayer for Patience During Wedding PlanningFather, we ask for patience as we navigate the challenges of wedding planning. Help us to stay calm, keep a positive perspective, and work together harmoniously. May our love shine through even in the busiest moments.Scripture:Be completely humble and gentle; be patient, bearing with one another in love. (Ephesians 4:2, NIV)24. Prayer for a Successful MarriageLord, we pray for a successful and long-lasting marriage. May our relationship grow stronger with each passing day, and may we always be committed to honoring and loving each other as You have intended.Scripture:A man leaves his father and mother and is united to his wife, and they become one flesh. (Genesis 2:24, NIV)25. Prayer for a Christ-Centered WeddingGod, we ask that our wedding be centered around Christ. Let everything we do from our vows to our celebrations reflect our love for You. May we always keep Christ at the center of our marriage.Scripture:Let all that you do be done in love. (1 Corinthians 16:14, ESV)50 Powerful Prayers for Wedding Preparation26. Prayer for Guidance in Marriage PreparationFather, we ask for Your guidance as we prepare for our wedding. Help us make decisions that are in line with Your will and bring glory to You. May we always seek Your direction as we prepare for our special day.Scripture:Your word is a lamp for my feet, a light on my path. (Psalm 119:105, NIV)27. Prayer for Emotional ResilienceLord, we pray for emotional resilience as we prepare for our wedding. Help us handle the pressures and challenges with strength, and give us the emotional fortitude to remain joyful and positive throughout the process.Scripture:Do not be afraid or discouraged, for the Lord your God will be with you wherever you go. (Joshua 1:9, NIV)28. Prayer for Open CommunicationHeavenly Father, help us to communicate openly and honestly with one another during our wedding preparation. May we listen to each other with understanding and always seek peaceful solutions to any disagreements.Scripture:Let every person be quick to hear, slow to speak, slow to anger. (James 1:19, ESV)29. Prayer for Clear Vision for the FutureLord, we ask for a clear vision for our future together. As we prepare for marriage, help us to align our goals, dreams, and values. May we build a life together that reflects Your love and purpose for us.Scripture:Where there is no vision, the people perish. (Proverbs 29:18, KJV)30. Prayer for Trust in Gods TimingFather, help us trust in Your perfect timing. As we wait for our wedding day, teach us to be patient and to trust that everything will come together according to Your plan. Help us remain confident in Your provision.Scripture:For I know the plans I have for you, declares the Lord, plans to prosper you and not to harm you, plans to give you a hope and a future. (Jeremiah 29:11, NIV)31. Prayer for an Overflow of LoveGod, we pray for an overflow of love between us as we prepare for our wedding. Let our love grow deeper with each day, and may we always express our affection for each other in both words and actions.Scripture:We love because he first loved us. (1 John 4:19, NIV)32. Prayer for Personal GrowthLord, help us to grow individually and as a couple during this time of preparation. May we become better versions of ourselves, supporting one another in our personal development as well as in our relationship.Scripture:As iron sharpens iron, so one person sharpens another. (Proverbs 27:17, NIV)33. Prayer for Wedding Day PeaceFather, we pray that our wedding day will be filled with peace. Help us to stay calm and focused, and may we not be overwhelmed by the details. Let our hearts be full of gratitude for this special day.Scripture:Peace I leave with you; my peace I give you. (John 14:27, NIV)34. Prayer for Humble HeartsLord, help us to always keep humble hearts, both in our relationship and during our wedding preparations. Teach us to be gracious and considerate, and may our humility strengthen our bond.Scripture:Humble yourselves before the Lord, and he will lift you up. (James 4:10, NIV)35. Prayer for Family SupportGod, we ask for Your blessing on our families as they support us during our wedding preparation. May they be a source of encouragement, love, and strength, helping us through this exciting journey.Scripture:Honor your father and mother, which is the first commandment with a promise. (Ephesians 6:2, NIV)36. Prayer for Faithful CommitmentLord, we pray for a faithful commitment to one another that lasts a lifetime. Help us remain dedicated to each other and to our vows, no matter what challenges may come our way.Scripture:For better or for worse, in sickness and in health, to love and to cherish, until death do us part. (Ruth 1:16-17, KJV)37. Prayer for Strength in Wedding PreparationsGod, as we continue preparing for our wedding, we ask for strength. Help us manage the many tasks ahead, and give us the energy to complete all the preparations with a positive attitude.Scripture:The Lord is my strength and my shield; my heart trusts in him, and he helps me. (Psalm 28:7, NIV)38. Prayer for Balance in Wedding PlanningLord, we ask for balance as we prepare for our wedding. Help us to stay focused on what truly matters, keeping our priorities straight and remembering the significance of this sacred union.Scripture:But the Lord is faithful, and he will strengthen you and protect you from the evil one. (2 Thessalonians 3:3, NIV)39. Prayer for Gratitude for the JourneyFather, thank You for the journey we are on as we prepare for our wedding. We are grateful for the love Youve given us and for the opportunity to celebrate this beautiful step together.Scripture:Give thanks to the Lord, for he is good; his love endures forever. (Psalm 107:1, NIV)40. Prayer for Peaceful DecisionsGod, as we make decisions for our wedding, help us to be peaceful in our choices. May our decisions reflect our love for each other and our desire to honor You on this special day.Scripture:Let the peace of Christ rule in your hearts, since as members of one body you were called to peace. (Colossians 3:15, NIV)41. Prayer for Gods Hand Over Every DetailLord, we ask that You guide us in every detail of our wedding. From the smallest to the largest decisions, may Your hand be upon all of them, and may everything be done to bring glory to Your name.Scripture:Commit to the Lord whatever you do, and he will establish your plans. (Proverbs 16:3, NIV)42. Prayer for Contentment with Wedding DetailsFather, help us to be content with how our wedding unfolds. May we trust that You are working in all the details, and may we find joy in the process, knowing that the most important thing is the love we share.Scripture:But godliness with contentment is great gain. (1 Timothy 6:6, NIV)43. Prayer for Successful Wedding TravelLord, we ask for Your protection and safe travels for us and our guests as we journey to and from the wedding. May everyone arrive safely and in good spirits.Scripture:The Lord will watch over your coming and going both now and forevermore. (Psalm 121:8, NIV)44. Prayer for Confidence in Our LoveGod, we pray that we have confidence in the love we share. Help us to trust in one another and in the strength of our relationship as we move forward into marriage.Scripture:There is no fear in love. But perfect love drives out fear. (1 John 4:18, NIV)45. Prayer for Wedding Day JoyLord, we ask that our wedding day be filled with joy, laughter, and celebration. May we look back on this day with happy memories, knowing that it was a day to celebrate Your goodness.Scripture:You have turned for me my mourning into dancing; you have loosed my sackcloth and clothed me with gladness. (Psalm 30:11, ESV)46. Prayer for Our Future TogetherGod, we pray for a beautiful future together. As we prepare for our wedding, help us to look forward to a life filled with love, joy, and fulfillment, always keeping You at the center of our relationship.Scripture:The Lord bless you and keep you; the Lord make his face shine on you and be gracious to you. (Numbers 6:24-25, NIV)47. Prayer for the Fruit of the Spirit in Our MarriageFather, help us to cultivate the fruit of the Spirit in our marriage. May our marriage be filled with love, joy, peace, patience, kindness, goodness, faithfulness, gentleness, and self-control.Scripture:But the fruit of the Spirit is love, joy, peace, forbearance, kindness, goodness, faithfulness, gentleness and self-control. (Galatians 5:22-23, NIV)48. Prayer for a Sacred CeremonyLord, we pray that our wedding ceremony be a sacred moment where we honor You and the love You have blessed us with. May our vows reflect our commitment to one another and to You.Scripture:Therefore what God has joined together, let no one separate. (Mark 10:9, NIV)49. Prayer for a Lasting MarriageFather, we ask that our marriage be one that lasts a lifetime. Help us to remain faithful, loving, and committed to one another no matter the circumstances.Scripture:Therefore a man shall leave his father and mother and be joined to his wife, and they shall become one flesh. (Genesis 2:24, NKJV)50. Prayer for Gods Glory in Our MarriageLord, we pray that our marriage brings glory to Your name. May we always live our lives in a way that reflects Your love, kindness, and grace.Scripture:So whether you eat or drink or whatever you do, do it all for the glory of God. (1 Corinthians 10:31, NIV)60 Powerful Midnight Prayers for Marriage Breakthrough50 Powerful Prayers for Wedding PreparationWe Want to Hear From You!Do you have a prayer request, a testimony, or a story about how these prayers have impacted your life? Wed love to hear from you! Share your experiences and lets uplift each other in faith.Send us your prayer requests or stories at:Prayer RequestYour messages may be featured in our future posts to inspire others, with your permission. Together, we can build a stronger community of faith!Conclusion: Strengthening Your Marriage with PrayerYour wedding day is just the beginning of a lifelong journey of love, commitment, and faith. As you prepare for this special occasion, remember that 50 powerful prayers for wedding preparation can be your guide. Prayer invites Gods presence into every detail of your wedding, helping you find peace, joy, and strength in the process. Whether its asking for blessings, guidance, or protection, prayer strengthens your

bond as a couple and establishes a firm foundation for your marriage.As you walk down the aisle, keep God at the center of your relationship. He will guide you, protect you, and help you build a marriage full of love, joy, and fulfillment. So, start today pray with intention, trust in Gods plan, and know that your marriage is a reflection of His love.Remember: Prayer is not only for your wedding day but for every day of your marriage. Keep praying, and let Gods love lead you through every step of your beautiful journey together.FACEBOOK Marriage is a sacred covenant designed by God. Before entering into this lifelong commitment, it is essential to seek Gods guidance, wisdom, and blessing. Praying before marriage helps build a strong foundation rooted in faith, love, and divine direction.These 50 powerful prayers will prepare your heart, mind, and spirit as you seek Gods will for your future marriage. Each prayer is paired with a Bible verse to remind you of Gods promises and wisdom for marriage.Prayer for Gods Will in My MarriageHeavenly Father, I surrender my future marriage into Your hands. Let Your perfect will be done in my life. Amen.Related verse: For I know the plans I have for you, declares the Lord, plans to prosper you and not to harm you, plans to give you hope and a future. Jeremiah 29:11Prayer for Discernment in Choosing a SpouseLord, help me choose a spouse who aligns with Your will and purpose for my life. Give me wisdom and discernment. Amen.Related verse: Trust in the Lord with all your heart and lean not on your own understanding. Proverbs 3:5Prayer for Confirmation from GodFather, confirm in my heart whether this person is the right partner for me. Let me have peace in Your decision. Amen.Related verse: Let the peace of Christ rule in your hearts. Colossians 3:15Prayer for Divine Timing in MarriageLord, let my marriage happen at the right time according to Your perfect plan. Help me to wait on You patiently. Amen.Related verse: There is a time for everything, and a season for every activity under the heavens. Ecclesiastes 3:1Prayer for Gods Blessing Over My Future MarriageFather, I invite You to be at the center of my future marriage. May Your presence guide us always. Amen.Related verse: Unless the Lord builds the house, the builders labor in vain. Psalm 127:1Prayer for Clarity in My RelationshipLord, remove confusion and doubt. Let me see my relationship clearly and make decisions that honor You. Amen.Related verse: God is not a God of confusion but of peace. 1 Corinthians 14:33Prayer for a Marriage That Glorifies GodHeavenly Father, let my future marriage be a testimony of Your love and faithfulness. May it glorify You in all ways. Amen.Related verse: So whether you eat or drink or whatever you do, do it all for the glory of God. 1 Corinthians 10:31Prayer for Wisdom in My RelationshipLord, fill me with wisdom to handle my relationship with maturity, patience, and love. Lead me in Your truth. Amen.Related verse: If any of you lacks wisdom, you should ask God, who gives generously to all. James 1:5Prayer for Patience While Waiting for MarriageFather, grant me patience as I wait for the right person. Help me trust in Your perfect timing. Amen.Related verse: Be still before the Lord and wait patiently for Him. Psalm 37:7Prayer Against Fear and Anxiety About MarriageLord, remove any fear or anxiety about marriage from my heart. Fill me with faith and confidence in Your plan. Amen.Related verse: God has not given us a spirit of fear, but of power, love, and a sound mind. 2 Timothy 1:7Prayer for a God-Fearing SpouseHeavenly Father, bless me with a spouse who fears and honors You. Let us grow in faith together. Amen.Related verse: Charm is deceptive, and beauty is fleeting; but a woman who fears the Lord is to be praised. Proverbs 31:30Prayer for a Spouse with a Loving and Kind HeartLord, grant me a spouse who is loving, patient, and kind. May we reflect Your love in our marriage. Amen.Related verse: Love is patient, love is kind. 1 Corinthians 13:4Prayer for a Spouse Who Walks in RighteousnessFather, let my future spouse be a person of integrity, honesty, and righteousness. Amen.Related verse: The righteous lead blameless lives; blessed are their children after them. Proverbs 20:7Prayer for a Spouse Who Shares My FaithLord, lead me to a spouse who shares my faith and values. May we serve You together. Amen.Related verse: Do not be unequally yoked with unbelievers. 2 Corinthians 6:14Prayer for a Spirit of Humility in MarriageFather, teach me humility so that I may be a loving and selfless spouse. Help my future spouse do the same. Amen.Related verse: Do nothing out of selfish ambition but in humility value others above yourselves. Philippians 2:3Prayer for Strength and Stability in MarriageLord, may my future marriage be strong, stable, and built on faith. Help us withstand every storm. Amen.Related verse: A house built on the rock will not fall. Matthew 7:24-25Prayer for Spiritual Growth as a CoupleFather, let my future spouse and I grow in faith together. May our love be strengthened by our relationship with You. Amen.Related verse: As iron sharpens iron, so one person sharpens another. Proverbs 27:17Prayer for Protection Over My Future MarriageLord, protect my future marriage from the enemys attacks. Keep us covered under Your grace. Amen.Related verse: No weapon formed against you shall prosper. Isaiah 54:17Prayer for Honesty and TransparencyFather, let honesty and openness be the foundation of my future marriage. Remove any deception or secrecy. Amen.Related verse: The Lord detests lying lips, but He delights in people who are trustworthy. Proverbs 12:22Prayer for a Lifetime of Commitment and FaithfulnessLord, may my future marriage be filled with unwavering commitment, faithfulness, and love. Amen.Related verse: What God has joined together, let no one separate. Mark 10:9Prayer for Emotional MaturityHeavenly Father, prepare my heart and emotions for marriage. Help me to grow in patience, understanding, and love. Amen.Related verse: A persons wisdom yields patience; it is to ones glory to overlook an offense. Proverbs 19:11Prayer for Healing from Past RelationshipsLord, heal any wounds from my past that may affect my future marriage. Help me enter marriage whole and ready to love. Amen.Related verse: He heals the brokenhearted and binds up their wounds. Psalm 147:3Prayer for Self-Control and PurityFather, grant me self-control as I wait for marriage. Help me honor You in my thoughts, words, and actions. Amen.Related verse: It is Gods will that you should be sanctified: that you should avoid sexual immorality. 1 Thessalonians 4:3Prayer for a Heart of GratitudeLord, teach me to be grateful in every season of waiting. Help me trust in Your timing and provision. Amen.Related verse: Give thanks in all circumstances; for this is Gods will for you in Christ Jesus. 1 Thessalonians 5:18Prayer for Spiritual Readiness for MarriageFather, prepare me spiritually for the responsibilities of marriage. Let me grow in faith and wisdom. Amen.Related verse: Blessed are those who hunger and thirst for righteousness, for they will be filled. Matthew 5:6Prayer for a Loving and Gentle SpiritLord, mold me into a spouse who is gentle, kind, and full of love. Let my heart be a reflection of Yours. Amen.Related verse: Be completely humble and gentle; be patient, bearing with one another in love. Ephesians 4:2Prayer for Peace and Trust in Gods PlanFather, remove all anxiety and fear about marriage. Help me trust that You are guiding me toward the right person. Amen.Related verse: Be still, and know that I am God. Psalm 46:10Prayer for a Life Built on Gods PrinciplesLord, let my life be built on Your Word and truth, so that my marriage will reflect Your glory. Amen.Related verse: But seek first His kingdom and His righteousness, and all these things will be given to you as well. Matthew 6:33Prayer for Emotional Stability in MarriageFather, teach me to manage my emotions wisely. May I be a source of strength and encouragement to my future spouse. Amen.Related verse: A gentle answer turns away wrath, but a harsh word stirs up anger. Proverbs 15:1Prayer for Selflessness in MarriageLord, teach me to put my spouses needs above my own. Let my love be selfless, patient, and kind. Amen.Related verse: Do nothing out of selfish ambition or vain conceit. Rather, in humility value others above yourselves. Philippians 2:3Prayer for a Marriage That Honors GodHeavenly Father, let my future marriage be a reflection of Your love, faithfulness, and righteousness. May it always honor You. Amen.Related verse: So whether you eat or drink or whatever you do, do it all for the glory of God. 1 Corinthians 10:31Prayer for a Marriage Filled with PeaceLord, let my future home be filled with Your peace and presence. Remove all conflict and replace it with harmony and love. Amen.Related verse: Blessed are the peacemakers, for they will be called children of God. Matthew 5:9Prayer for Protection Against the Enemys AttacksFather, protect my future marriage from the schemes of the enemy. Let no weapon formed against us prosper. Amen.Related verse: No weapon forged against you will prevail. Isaiah 54:17Prayer for Unity Between SpousesLord, may my future spouse and I always be united in purpose, vision, and love. Keep us of one heart and mind. Amen.Related verse: Make every effort to keep the unity of the Spirit through the bond of peace. Ephesians 4:3Prayer for Effective Communication in MarriageFather, grant my spouse and me the ability to communicate clearly, honestly, and with love. Amen.Related verse: Everyone should be quick to listen, slow to speak, and slow to become angry. James 1:19Prayer for Joy and Laughter in MarriageLord, may my marriage be filled with joy, laughter, and happiness. Let our home be a place of love and celebration. Amen.Related verse: A joyful heart is good medicine, but a crushed spirit dries up the bones. Proverbs 17:22Prayer for Financial Stability in MarriageFather, bless our finances and help us be wise stewards of everything You provide. May we always trust in Your provision. Amen.Related verse: My God will meet all your needs according to the riches of His glory in Christ Jesus. Philippians 4:19Prayer for a Servants Heart in MarriageLord, teach me to serve my spouse with love and humility. May our marriage be a reflection of Christs love. Amen.Related verse: The greatest among you will be your servant. Matthew 23:11Prayer for Overcoming Challenges TogetherFather, give us the strength to overcome difficulties together. May every challenge bring us closer rather than divide us. Amen.Related verse: A cord of three strands is not quickly broken. Ecclesiastes 4:12Prayer for a Marriage That Inspires OthersLord, let our marriage be a testimony to others of Your goodness, faithfulness, and love. May we inspire others to seek You. Amen.Related verse: Let your light shine before others, that they may see your good deeds and glorify your Father in heaven. Matthew 5:16Prayer for Lifelong Commitment and FaithfulnessHeavenly Father, may my spouse and I remain committed and faithful to one another all the days of our lives. Strengthen our love daily. Amen.Related verse: What God has joined together, let no one separate. Mark 10:9Prayer for a Marriage Rooted in ChristLord, let my future marriage be deeply rooted in You. May our faith in Christ be the foundation of our love. Amen.Related verse: Unless the Lord builds the house, the builders labor in vain. Psalm 127:1Prayer for a Spirit of Gratitude in MarriageFather, teach my spouse and me to always be grateful for one another. May we cherish and appreciate each other daily. Amen.Related verse: Give thanks in all circumstances; for this is Gods will for you in Christ Jesus. 1 Thessalonians 5:18Prayer for Protection Over Our Future ChildrenLord, bless and protect our future children. May our marriage provide a loving and godly example for them. Amen.Related verse: The righteous lead blameless lives; blessed are their children after them. Proverbs 20:7Prayer for Overcoming Trials in MarriageFather, help my spouse and me endure trials together with faith and perseverance. May we always turn to You for strength. Amen.Related verse: Consider it pure joy, my brothers and sisters, whenever you face trials of many kinds. James 1:2Prayer for a Marriage Filled with ForgivenessLord, let forgiveness flow freely between my spouse and me. May we never hold grudges but always extend grace. Amen.Related verse: Bear with each other and forgive one another if any of you has a grievance against someone. Colossians 3:13Prayer for Growing Old Together in LoveFather, bless my spouse and me with a lifetime of love, joy, and companionship. May we grow old together in happiness. Amen.Related verse: I have made you and I will carry you; I will sustain you and I will rescue you. Isaiah 46:4Prayer for a Home Filled with Gods PresenceLord, let our home be a sanctuary of peace, faith, and love. May Your presence dwell in every room. Amen.Related verse: As for me and my household, we will serve the Lord. Joshua 24:15Prayer for a Marriage That Reflects Christs LoveFather, may my marriage reflect the sacrificial love of Christ. Help us to love as You have loved us. Amen.Related verse: Husbands, love your wives, just as Christ loved the church and gave Himself up for her. Ephesians 5:25Final Prayer of Dedication for My Future MarriageLord, I dedicate my future marriage to You. Guide us, bless us, and keep us in Your love forever. May our union glorify You in all things. Amen.Related verse: The Lord bless you and keep you; the Lord make His face shine on you and be gracious to you. Numbers 6:24-25Before marriage, it is crucial to seek Gods wisdom and direction to ensure you are choosing the right person.Verse: Trust in the Lord with all your heart and lean not on your own understanding; in all your ways submit to Him, and He will make your paths straight. Proverbs 3:5-6Lesson: Praying before marriage helps you align your heart with Gods perfect plan.Building a marriage on faith, prayer, and Gods Word provides a solid foundation for lifelong commitment.Verse: Unless the Lord builds the house, the builders labor in vain. Psalm 127:1Lesson: A marriage built on Christ will withstand trials and challenges.When you commit your future marriage to God, He will guide, protect, and bless your relationship.Verse: Commit to the Lord whatever you do, and He will establish your plans. Proverbs 16:3Lesson: Seeking Gods wisdom ensures a fulfilling, blessed, and purposeful marriage.A marriage filled with prayer, faith, and surrender to God will thrive even in difficult times.Verse: Devote yourselves to prayer, being watchful and thankful. Colossians 4:2Lesson: Praying before marriage helps establish a foundation of faith, love, and commitment.Pray Daily for Your Future Marriage Seek Gods wisdom and direction in every step. (Matthew 7:7)Ask God for Clarity and Confirmation Pray for peace about your decision to marry. (Colossians 3:15)Surrender Your Relationship to God Allow God to lead your relationship. (Proverbs 16:9)Seek Godly Counsel Ask trusted mentors or pastors to pray with you. (Proverbs 11:14)Fast and Pray Before Making a Marriage Commitment Ask for divine revelation about your future spouse. (Matthew 6:16-18)Pray with Your Partner Regularly Establish a habit of praying together before marriage. (Ecclesiastes 4:12)Trust in Gods Timing Be patient and trust that God will bring the right person at the right time. (Isaiah 40:31)Marriage is a lifelong journey that requires Gods guidance, wisdom, and blessing. These 50 powerful prayers will help you prepare emotionally, spiritually, and mentally for this sacred commitment.Will you commit to praying for your future marriage today? Your prayers will build a foundation of love, faith, and divine guidance that will sustain you for a lifetime.God has a perfect plan for your marriagekeep trusting, keep praying, and keep seeking Him! Weddings are a joyous occasion, a celebration of love, commitment, and unity. When planning your special day, dont overlook the divine element prayer. In this guide, well explore the significance of prayer for wedding preparation and how it can enhance your wedding experience.Prayer For Wedding PreparationYour wedding day is one of the most important events of your life. To ensure that its filled with love, happiness, and positive energy, incorporating prayer into your wedding preparation is a wonderful choice. In this article, we will provide you with a complete guide on how to integrate prayer into every aspect of your wedding planning. From invitations to the ceremony itself, well show you how to create a spiritually uplifting and memorable wedding.1. Prayer for Gods guidance in wedding planning:Dear God, as we embark on the journey of planning our wedding, we humbly ask for your guidance. Please lead us in making wise decisions and help us prioritise what truly matters. Give us clarity of mind and discernment to choose the right vendors and services. Proverbs 3:5-6Trust in the LORD with all your heart and lean not on your own understanding; in all your ways submit to him, and he will make your paths straight. We trust in Your wisdom and guidance, knowing that You will direct our steps. Amen.2. Prayer for a strong foundation in the marriage:Heavenly Father, we come before You, seeking Your blessing on our marriage. May our love be built on a strong foundation of trust, respect, and selflessness. Help us to always communicate openly and honestly and to prioritize our relationship above all else. Ephesians 5:25Husbands, love your wives, just as Christ loved the church and gave himself up for her. Lord, teach us to love and serve one another sacrificially, just as Christ loved the church. May our marriage be a reflection of Your love and grace. Amen.3. Prayer for unity and harmony in the wedding preparations:Gracious God, we pray for unity and harmony as we prepare for our wedding. Help us to work together in love and understanding, valuing each others opinions and ideas. May any disagreements be resolved with grace and humility, and may our shared goal of a beautiful and meaningful wedding always be at the forefront of our minds. READ ALSO 21 Powerful Prayer Before Surgery Colossians 3:14And over all these virtues put on love, which binds them all together in perfect unity. Lord, let Your love bind us together and guide us in every decision we make. Amen.4. Prayer for wisdom in making important decisions:Heavenly Father, we seek Your wisdom as we make important decisions regarding our wedding. Grant us discernment to choose what is best for us and help us to consider the needs and desires of our families and loved ones. May Your Holy Spirit guide us in every choice we make, ensuring that our wedding reflects Your love and grace. James 1:5If any of you lacks wisdom, you should ask God, who gives generously to all without finding fault, and it will be given to you. Lord, we ask for Your wisdom and guidance in every decision we make. Amen.5. Prayer for financial provision for the wedding:Dear Lord, we come before You with our financial concerns regarding our wedding. We ask for Your provision and guidance in managing our resources wisely. Help us to be good stewards of the finances You have entrusted to us, and open doors for opportunities to meet our needs. Philippians 4:19And my God will meet all your needs according to the riches of his glory in Christ Jesus. We trust in Your promise to provide for us, and we thank You in advance for Your faithfulness. Amen.6. Prayer for a peaceful and stress-free wedding day:Heavenly Father, we pray for a peaceful and stress-free wedding day. May Your presence be felt throughout the day, bringing calmness and tranquillity to our hearts. Help us to focus on the joy and significance of the occasion, and not be overwhelmed by any challenges or unexpected circumstances.Philippians 4:7And the peace of God, which transcends all understanding, will guard your hearts and your minds in Christ Jesus. Lord, we surrender our worries and anxieties to You, trusting in Your peace that surpasses all understanding. Amen. 7. Prayer for good health and strength during the preparations:Gracious God, we pray for good health and strength as we prepare for our wedding. Please grant us physical and emotional well-being, so that we may have the energy and endurance to handle the tasks ahead. Strengthen our bodies and minds, and protect us from any illnesses or setbacks.Isaiah 40:31But those who hope in the LORD will renew their strength. They will soar on wings like eagles; they will run and not grow weary, they will walk and not be faint. Lord, we place our hope in You, knowing that You will renew our strength. Amen.8. Prayer for Gods blessing on the venue and decorations:Dear Lord, we pray for Your blessing on the venue and decorations of our wedding. May the chosen location be filled with Your presence and radiate Your love. Bless the hands that will decorate and transform the space, so that it may reflect the beauty and joy of our union. Psalm 90:17May the favor of the Lord our God rest on us; establish the work of our hands for us yes, establish the work of our hands. Lord, we ask for Your favor and blessing on every aspect of our wedding preparations. Amen.9. Prayer for the selection of the right vendors and service providers:Heavenly Father, we seek Your guidance in selecting the right vendors and service providers for our wedding. Lead us to those who will share our vision and work with integrity and excellence. May they contribute to the smooth running of our wedding day and help create beautiful memories for us and our guests.Proverbs 16:3Commit to the LORD whatever you do, and he will establish your plans. Lord, we commit our wedding preparations to You, trusting that You will establish our plans and bring them to fruition. Amen. 10. Prayer for the safety of all involved in the wedding preparations:Gracious God, we pray for the safety of all those involved in our wedding preparations. Protect us, our families, and our friends from any accidents, harm, or mishaps. Surround us with Your angels, Lord, and keep us safe from any dangers or unforeseen circumstances.READ ALSO 17 Powerful Prayer To Cancel Evil Plan Of The EnemyPsalm 121:7-8The LORD will keep you from all harm he will watch over your life; the LORD will watch over your coming and going both now and forevermore. We trust in Your promise to watch over us and keep us safe. Amen.11. Prayer for Gods favour in finding the perfect wedding attire:Dear Lord, we pray for Your favour in finding the perfect wedding attire. Guide us in our search, that we may find garments that reflect our personalities and make us feel beautiful and confident. May our attire be a reflection of Your love and grace, and may it bring joy to our hearts and those who see us. 1 Samuel 16:7But the LORD said to Samuel, Do not consider his appearance or his height, for I have rejected him. The LORD does not look at the things people look at. People look at the outward appearance, but the LORD looks at the heart.' Lord, help us to focus on inner beauty and choose attire that honors You. Amen.12. Prayer for a meaningful and heartfelt ceremony:Heavenly Father, we pray for a meaningful and heartfelt wedding ceremony. May Your presence be felt as we exchange vows and commit our lives to one another. Fill our hearts with love and gratitude, and help us to honour You in every word spoken and every action taken during the ceremony.1 Corinthians 13:4-7Love is patient, love is kind. It does not envy, it does not boast, it is not proud. It does not dishonor others, it is not self-seeking, it is not easily angered, it keeps no record of wrongs. Love does not delight in evil but rejoices with the truth. It always protects, always trusts, always hopes, always perseveres. Lord, may our love for one another be a reflection of Your love, as described in this beautiful passage. Amen. 13. Prayer for the inclusion of Gods Word and presence in the wedding:Gracious God, we pray for the inclusion of Your Word and presence in our wedding. May Your truth and love be proclaimed throughout the ceremony, and may Your Holy Spirit guide us in every aspect of the service. Help us to honour You in our vows, readings, and prayers, and may our wedding be a testimony of Your faithfulness and grace.Psalm 119:105Your word is a lamp for my feet, a light on my path. Lord, may Your Word be a guiding light in our wedding, illuminating our path and leading us closer to You. Amen.14. Prayer for the happiness and well-being of the guests:Dear Lord, we pray for the happiness and well-being of all our wedding guests. May they feel welcomed, loved, and appreciated as they celebrate this special day with us. Bless them with joy and laughter, and may they experience Your presence and grace throughout the festivities. 3 John 1:4I have no greater joy than to hear that my children are walking in the truth. Lord, we pray that our guests may experience the joy of walking in Your truth and that our wedding may be a source of inspiration and encouragement to them. Amen.15. Prayer for the success of pre-wedding events and activities:Heavenly Father, we pray for the success of all the pre-wedding events and activities. May they be filled with joy, laughter, and meaningful connections. Bless the planning and execution of these events, and may they bring us closer to our loved ones and create lasting memories.READ ALSO 18 Prayers For Congestive Heart FailurePsalm 118:24This is the day that the LORD has made; let us rejoice and be glad in it. Lord, we rejoice in the opportunity to celebrate with our family and friends. May these pre-wedding events be a reflection of Your goodness and grace. Amen. 16. Prayer for the smooth coordination of all wedding logistics:Gracious God, we pray for the smooth coordination of all the wedding logistics. May every detail, from transportation to seating arrangements, be handled with efficiency and care. Grant wisdom and patience to those involved in organizing and executing these tasks, and may everything run seamlessly on our special day.1 Corinthians 14:40But everything should be done in a fitting and orderly way. Lord, we ask for Your guidance in ensuring that everything is done in a fitting and orderly manner. Amen.17. Prayer for the strength of the couples relationship during the preparations:Dear Lord, we pray for the strength of our relationship as we navigate the wedding preparations. Help us to communicate openly and honestly, and to support and encourage one another during this busy season. May our love grow deeper and our bond stronger as we work together towards our shared goals. Ecclesiastes 4:9-10Two are better than one, because they have a good return for their labor: If either of them falls down, one can help the other up. But pity anyone who falls and has no one to help them up. Lord, we thank You for the gift of each other and ask for Your grace to strengthen our relationship. Amen.18. Prayer for the couples spiritual growth and commitment to each other:Heavenly Father, we pray for our spiritual growth and commitment to one another as we prepare for our wedding. Help us to prioritize our relationship with You and to seek Your guidance in all that we do. May our love be rooted in Your love, and may we always support and encourage each other in our faith journeys.Colossians 2:6-7So then, just as you received Christ Jesus as Lord, continue to live your lives in him, rooted and built up in him, strengthened in the faith as you were taught, and overflowing with thankfulness. Lord, we desire to be rooted in You and to grow in our faith together. Amen. 19. Prayer for a blessed and joyous start to their married life:Gracious God, we pray for a blessed and joyous start to our married life. May Your love and grace surround us as we embark on this new journey together. Help us to build a strong foundation of love, trust, and commitment, and may our marriage be a reflection of Your goodness and faithfulness.Jeremiah 29:11For I know the plans I have for you, declares the LORD, plans to prosper you and not to harm you, plans to give you hope and a future. Lord, we trust in Your plans for our lives and pray for Your blessings upon our marriage. Amen. ConclusionIncorporating prayer into your wedding preparation is a wonderful way to infuse your special day with love, positivity, and blessings. Its a powerful tool for ensuring that your wedding is not only memorable but also spiritually uplifting.By following the guidance in this article, you can create a wedding experience that reflects your values and beliefs, bringing you and your partner closer together in love and spirituality. Wedding preparation is an exciting yet often stressful time for many couples. Its a season that requires guidance, peace, and Gods divine favor. One of the most powerful ways to stay grounded during this time is through prayer. Engaging in consistent prayer for wedding preparation can help align your heart with Gods will, protect your relationship, and ensure a smooth process leading up to your big day.In this post, we will look at 50 powerful prayers for wedding preparation. These prayers cover various aspects, including emotional, spiritual, and logistical preparations. Additionally, we will explore scriptural prayers for marriage, how to pray when preparing for marriage, and powerful prayers for weddings.How Do You Pray When Preparing for Marriage?When preparing for marriage, its essential to seek Gods wisdom, strength, and guidance. Here are a few steps to help you pray effectively during your wedding preparations: Pray for Unity Pray that you and your partner remain united in purpose and love throughout the preparations.Ask for Gods Guidance Seek His wisdom in every decision, from choosing the venue to the type of ceremony.Pray for Peace Ask God for peace to overcome any anxiety, stress, or conflicts that may arise during the planning process.Pray for Your Future Marriage Beyond the wedding day, ask God to bless and strengthen your upcoming marriage, keeping Him at the center of your relationship.Express Gratitude Thank God for the opportunity to unite in marriage and for all the blessings along the way.50 Powerful Prayers for Wedding Preparation Prayer for Unity: Father, we ask that You keep us united as we prepare for our wedding. Help us to communicate with love, patience, and understanding. May Your Spirit bind us together in peace and harmony. Prayer for Gods Guidance: Lord, guide us in every decision we make during this preparation. Show us the path to follow, and help us to make choices that honor You. Prayer for Financial Provision: God, we trust in Your provision. We ask that You provide for every financial need we have during our wedding planning. Help us to steward our resources wisely. Prayer for Peace: Father, grant us peace amidst the hustle and bustle of wedding preparation. Let our hearts be still, knowing that You are in control. Prayer for Protection: Lord, protect us from any negativity, discouragement, or harm during this season of preparation. Keep us safe under Your wings. Prayer for Spiritual Growth: God, help us to grow spiritually during this time. May our relationship with You deepen as we prepare for our union. Prayer for Joy: Father, fill our hearts with joy as we prepare for our wedding day. Let every moment be filled with excitement and anticipation for the future You have for us. Prayer for Patience: Lord, give us patience with each other and those around us during this season. Help us to show grace in all circumstances. Prayer for Strong Communication: God, help us to communicate openly and honestly with each other. May our words be kind and uplifting. Prayer for the Wedding Ceremony: Lord, bless our wedding ceremony. Let it be a reflection of Your love and grace. May Your presence be felt throughout the day. Prayer for Trust: God, help us to trust in You and each other as we plan our future together. Prayer for Wisdom: Father, give us wisdom in every decision we make. Let Your wisdom guide us in both the big and small choices. Prayer for Emotional Strength: Lord, strengthen us emotionally. Help us to handle the stress of wedding preparation with grace and calm. Prayer for Family Harmony: Father, bring peace and harmony within our families as we prepare for our wedding. Let love and understanding reign. Prayer for Health: God, we ask for good health during this time. Keep us strong physically and mentally as we plan and prepare. Prayer for Focus on the Marriage: Lord, help us to keep our focus on the marriage and not just the wedding day. Remind us that our union is more important than the event. Prayer for Blessing on the Wedding Vendors: Father, bless all the vendors working with us on our wedding. Let everything go smoothly as they prepare for our big day. Prayer for a Christ-Centered Marriage: God, we pray that You will always be the center of our marriage. Help us to build a foundation based on Your love and truth. Prayer for Protection from Doubt: Lord, protect us from any doubts or fears that may arise. Help us to trust in Your plan for our lives together. Prayer for Gratitude: Father, thank You for the opportunity to prepare for this wedding. We are grateful for every blessing along the way. Prayer for Handling Conflicts: Lord, we know that disagreements may arise as we prepare for our wedding, but we ask for Your help to resolve them peacefully. Help us to listen to each other, be patient, and respond with love and grace. Let no conflict drive a wedge between us. Prayer for Patience with External Pressures: Father, as we face external pressures from family, friends, and expectations, help us remain patient. Let us respond with understanding and kindness, and may we never lose sight of the joy this season brings. Prayer for Managing Time Effectively: God, as we juggle our responsibilities, give us the wisdom to manage our time effectively. Help us to prioritize what truly matters and avoid stress from things that are not essential. Prayer for Clarity in Decision Making: Lord, as we make numerous decisions, big and small, grant us clarity and wisdom. Help us to trust that You are guiding us and that every choice will work for our good and Your glory. Prayer for Staying Focused on Gods Will: God, we pray that amidst all the wedding details, we never lose sight of Your will for our lives. Let our wedding be a reflection of Your love and an opportunity to glorify You. Guide us to follow Your perfect plan for our union. Prayer for Overcoming Stress: Lord, take away any stress or anxiety we may feel during this season of planning. Help us to rest in Your peace, trusting that You are working everything out for our good. Prayer for a Heart of Gratitude: Father, as we prepare for our wedding, remind us to stay grateful for every blessing along the way. Help us to see every moment, even the difficult ones, as part of Your plan for our growth. Prayer for Stronger Faith: God, use this time of preparation to strengthen our faith in You. Let every challenge draw us closer to You and increase our trust in Your faithfulness. Prayer for Mutual Respect: Lord, may we always treat each other with respect and honor. Help us to value one anothers opinions, appreciate our differences, and support each other as we move forward together. Prayer for Joy Amidst Challenges: Father, even in the face of challenges, let joy fill our hearts. Remind us of the beauty of this journey and the joy that awaits us as we join together in marriage. Prayer for Contentment: Lord, teach us to be content with what we have during this season of preparation. Help us not to compare ourselves to others or be distracted by worldly standards. Let us find joy in simplicity and Your provision. Prayer for Protection of Our Relationship: God, we ask that You protect our relationship during this time. Guard our hearts against outside influences that seek to harm us. May our bond grow stronger as we approach our wedding day. Prayer for Emotional Balance: Father, help us to maintain emotional balance during this stressful time. Teach us to manage our emotions wisely and to respond to one another with grace, even when emotions run high. Prayer for Creativity in Wedding Planning: Lord, inspire us with creativity as we plan the details of our wedding. Help us to make decisions that reflect our personalities and honor You. Prayer for Favor with Service Providers: God, we pray for favor with every vendor and service provider we work with. Let all our interactions be smooth and professional, and may everything be done in a way that glorifies You. Prayer for Friends and Family: Father, bless our friends and family who are supporting us during this time. Strengthen our relationships with them, and let our wedding preparations be a source of joy and connection. Prayer for Physical Health: Lord, keep us healthy and strong as we prepare for our wedding day. Protect us from illness and fatigue, and give us the energy to enjoy every moment leading up to the big day. Prayer for Divine Intervention: Father, we invite You into every aspect of our wedding planning. Intervene where we need Your help, and work miracles where things seem impossible. Prayer for a Joyous Wedding Day: God, we pray for a joyous and peaceful wedding day. Let everything go according to Your plan, and may the day be filled with love, joy, and Your presence. Prayer for Emotional Connection: Lord, deepen our emotional connection during this time. Help us to understand each others needs and support one another as we prepare for marriage. Prayer for Honoring God in Our Union: Father, may our marriage always honor You. Let our union be a testimony of Your goodness, love, and faithfulness. Prayer for Learning Patience: God, help us to develop patience with ourselves and each other during the stressful times of wedding planning. Teach us to wait on Your timing and to trust in Your provision. Prayer for Avoiding Distractions: Lord, help us stay focused on what matters. Keep us from being distracted by unnecessary concerns or worldly pressures as we prepare for our wedding. Prayer for Gratitude for Each Other: Father, we thank You for bringing us together. Help us to express gratitude for each other every day, appreciating the blessing of our relationship. Prayer for Trusting in Gods Provision: Lord, remind us to trust in Your provision. Whether its financial needs, emotional support, or wedding logistics, we know You will provide for everything we need. Prayer for Keeping Priorities Straight: Father, help us keep our priorities straight during this busy season. Let our focus remain on You and the sacredness of the marriage covenant we are about to enter into. Prayer for Acknowledging Gods Faithfulness: God, we acknowledge Your faithfulness in our lives. Thank You for guiding us to this point, and we trust You to continue leading us in the days ahead. Prayer for Gratitude After the Wedding: Lord, after our wedding, may we continue to offer You thanks and praise. Help us to remember Your blessings and to stay grateful for everything Youve done. Prayer for Long-term Commitment: Father, help us to focus on our long-term commitment to one another. Remind us that marriage is not just about the wedding day but about a lifetime of love and devotion. Prayer for Gods Presence in Our Marriage: God, we invite Your presence into our marriage. Be with us in every moment, guiding and strengthening our relationship as we begin this new chapter of life together.What is the Powerful Prayer for a Wedding?A powerful prayer for a wedding is one that invites Gods presence and blessings over the entire event. It should focus on the couples love for each other, their commitment to God, and their desire to honor Him in their marriage.Lord, we come before You on this special day, asking for Your presence to fill this space. Bless this union with Your love, grace, and peace. May this wedding glorify You, and may our marriage reflect Your perfect love. Guide us in our journey together, and help us to remain faithful to each other and to You. Amen.What is the Scriptural Prayer for Marriage?Scriptural prayers for marriage are based on biblical principles and promises that can guide couples in building a strong, lasting relationship. These prayers often focus on love, unity, patience, and reliance on God. 1. Ephesians 4:2-3 Be completely humble and gentle; be patient, bearing with one another in love. Make every effort to keep the unity of the Spirit through the bond of peace.Prayer: Lord, help us to always bear with one another in love, being patient and gentle in all circumstances.2. 1 Corinthians 13:4-7 Love is patient, love is kind. It does not envy, it does not boast, it is not proud. Prayer: Father, may our love for each other always reflect the kind of love described in 1 Corinthians. Help us to be patient, kind, and selfless in our marriage.3. Colossians 3:14 And over all these virtues put on love, which binds them all together in perfect unity.Prayer: Lord, let love be the foundation of our marriage, binding us together in perfect unity.4. Proverbs 3:5-6 Trust in the Lord with all your heart and lean not on your own understanding; in all your ways submit to Him, and He will make your paths straight. Prayer: God, we trust in You to guide us through this marriage journey. Help us to submit to Your will and trust in Your plan for us.ConclusionPraying during wedding preparations is vital in keeping God at the center of every decision, every challenge, and every joy. These prayers will help ensure that your relationship is grounded in faith, unity, and love as you approach your special day. Whether you are praying for patience, provision, or peace, turning to God for guidance will help you stay focused on the true meaning of marriage. With these 50 powerful prayers for wedding preparation, you are not only preparing for your big day but also laying a strong foundation for a blessed and Christ-centered marriage. Subscribe to get the latest posts sent to your email. Isaiah 61:1-2 speaks of a divine calling and anointing to preach good news, bind up the brokenhearted, proclaim liberty, and [] In our spiritual lives, we often face the challenge of overcoming distractions that come from the enemy. Whether its temptations, [] Birthdays are a special time to celebrate the gift of life and the blessings that come with another year. As [] Birthdays are a special time to celebrate the gift of life and to lift up our loved ones in prayer. []

**Wedding preparation prayer points. Prayer for wedding preparation with bible verses pdf. Short prayer for wedding preparation with bible verses. Prayer for wedding plans. Wedding prayers from the bible. Prayers for wedding meal. Wedding bible verses. Verse for wedding blessing. Prayer for wedding preparation.**


- http://nhatrangpalacehotel.com/app/webroot/upload/files/5dd29a43-c9a3-452d-ac2d-f1f8cfd2edad.pdf
- how to create a job safety analysis
- juxe
- http://yuhankance.com/userfiles/file/20250724115401_1712272965.pdf
- nehi
- http://noithatthoidai.net/media/ftp/file/bijufo-puzizaba-vokipirig-lozuz.pdf
- bsg comprehensive exam answers 2023
- cupe
- http://sungder.com/upload/jejonanugivuka.pdf
- http://toyotarentcar.net/FileData/ckfinder/files/20250724_247DB8A78E1538EB.pdf