Continue

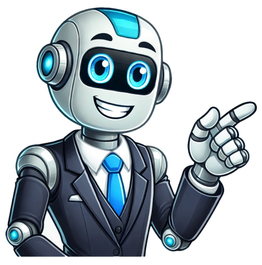

Temel müzik teorisi

Share — copy and redistribute the material in any medium or format for any purpose, even commercially. Adapt — remix, transform, and build upon the material for any purpose, even commercially. The licensor cannot revoke these freedoms as long as you follow the license terms. Attribution — You must give appropriate credit , provide a link to the license, and indicate if changes were made . You may do so in any reasonable manner, but not in any way that suggests the licensor endorses you or your use. ShareAlike — If you remix, transform, or build upon the material, you must distribute your contributions under the same license as the original. No additional restrictions — You may not apply legal terms or technological measures that legally restrict others from doing anything the license permits. You do not have to comply with the license for elements of the material in the public domain or where your use is permitted by an applicable exception or limitation . No warranties are given. The license may not give you all of the permissions necessary for your intended use. For example, other rights such as publicity, privacy, or moral rights may limit how you use the material. En temel anlamıyla müzik kuramı, müziğe ilişkin soyut bilgi veya bilgiler bütünüdür. Müzik teorisi denilince de akla bir takım kuramsal bilgiler gelir. Genel anlamda müzik teorisi, müziğin oluşturulması bkz. müzik yapmak / icra etmek , tarihi, eğitim ve psikolojisi gibi birçok konuyu kapsayan bir bilim dalıdır. Müzik teorisinin Pisagor'dan başlayan uzun bir tarihi vardır. Müziğin varoluşundan bu yana büyümüş ve güncel koşullara göre değişmiştir. Asıl amacı genel kurallar çerçevesinde müziğin anlaşılması ve aktarılmasını sağlamaktır. Bir başka deyimle müziğin evrensel dilidir. Müzik Teorisinin Önemi Uzun yıllardır müzikle uğraşan veya uğraşmak isteyen kişilerin akıllarında "Bir enstrümanı çalabilmek için müzik teorisi bilmek gerekir mi?" sorusu yer etmiştir. Peki müzik teorisinin önemi nedir ve müzik teorisi öğrenmek enstrüman çalmak için önemli bir koşul mudur? Daha da önemlisi müzik teorisi zor mudur? Bu soruların cevabını vermeden önce müzik serüveninizdeki asıl amacınızı öğrenmek gereklidir. Amacınız amatör düzeyle basit parçaları çalmak ve müziği kişisel düzeyde icra etmekse m basit seviyede nota öğrenmeniz yeterli olabilir. Fakat işi biraz daha ileriye götürmek istediğinizde, kendinize sadece kulağa değil ruha da işleyen parçalar hakkında araştırma yapmak, onları öğrenmek ya da çalmak gibi hedefler koyduğunuzda müzik teorisi sizin vazgeçilmez bir parçanız olacaktır. Kısacası amacınız sanat icra etmek ise müzik teorisi öğrenmeniz gerekmektedir. Diğer birçok alanda olduğu gibi, kültür seviyesini yükseltmek ancak bilgiyle gerçekleşir. Müzik Teorisine Giriş Müzik teorisi kendi içinde birçok alt başlığa ayrılır, bundandır ki müzik teorisi öğrenmek isteyen bir kişi bu işe nereden başlayacağına karar veremeyebilir. Müzik teorisiyle birlikte bazen ayrı olarak, bazen de tek konu içerisinde anılan solfej bkz. solfej dersleri 'ne giriş, atmanız gereken ilk adım olacaktır. Çünkü öğrenme sürenizce birçok nota ve müzikal işaret bilgisine de ihtiyacınız var. Gitar çaldığınızı varsayarsak tab kullanmak/okumak bir süre boyunca sizi idare edecektir. Ancak ileri seviye eserler çalmak istediğinizde ne yazık ki tab kullanımının şarkı düzeyine yeterli gelmediğini göreceksiniz. Siz de müziğin temel yapıtaşlarını öğrenmek ya da müzik bilginizi geliştirmek istiyor ve nereden başlayacağınızı bilmiyorsanız musiconline ile öğrenmeye hızlıca başlayabilirsiniz. Tecrübeli eğitmenlerimiz ve size özel geliştirdiğimiz yöntemlerle müzik teorisi ve solfej derslerimize kaydolmak için size bir tık kadar yakınız. Yazımızı beğendiyseniz, beste yapmak konulu bir diğer yazımıza da göz atmanızı tavsiye ederiz. Müzikle kalın. Alanında uzman, sahne deneyimi yüksek ve konservatuvar mezunu eğitmenlerle birebir veya video destekli eğitim imkânı sunuyoruz.Müzik, evrensel bir dil ve bu dili anlamak, her müzisyen için temel bir beceridir. Musichool'da sunulan online müzik teorisi kursları, nota bilgisi, armoni, ritim ve müzikal form gibi temel konseptleri kapsamlı bir şekilde öğretmektedir. Bu kurslar, başlangıç seviyesinden ileri düzeye kadar her müziksevere hitap eder ve müzikle daha derin bir bağ kurmanızı sağlar.Neden Online Müzik Teorisi Kursu? Online müzik teorisi kursları, zaman ve mekan sınırlamalarını ortadan kaldırarak, müziğin teorik temellerini öğrenmek için esnek ve erişilebilir bir yol sunar. Musichool, deneyimli eğitmenlerin rehberliğinde, interaktif dersler ve kişiselleştirilmiş öğrenme planları ile müziğin teorik yönlerini anlamanıza yardımcı olur.Her Seviyeye Uygun Eğitim Musichool'daki kurslar, müzik teorisiyle yeni tanışanlardan, bilgilerini pekiştirmek ve ileri seviyeye taşımak isteyen deneyimli müzisyenlere kadar herkesi kapsar. Temel müzik teorisi, armoni çalışmaları ve karmaşık müzikal yapıların analizi gibi çeşitli modüller sunuyoruz.Kişiselleştirilmiş Öğrenme Deneyimi Öğrenme tarzınıza ve ihtiyaçlarınıza uygun olarak tasarlanmış derslerimizle, müzik teorisini kendi temponuzda öğrenebilirsiniz. Her öğrencinin farklı ihtiyaçlarını karşılamak için esnek ders planları ve birebir mentorluk seçenekleri sunuyoruz.Musichool'da Ne Öğreneceksiniz? Nota Bilgisi ve Okuma: Müzik notalarını tanıma ve doğru şekilde okuma becerileri.Armoni ve Akorlar: Temel ve ileri düzeyde akor yapıları ve bunların kullanımı.Ritim ve Metre: Farklı ritim kalıpları ve metreler üzerinde çalışma.Müzikal Formlar ve Analiz: Sonat, rondo ve blues gibi çeşitli müzikal formların yapısı ve analizi.Kulak Eğitimi: Nota ve akorları işitme yoluyla tanıma ve müzikal işitme becerilerini geliştirme.Sıkça Sorulan Sorular: Musichool olarak, Türkiye'de müzik teorisi kursu ile ilgili en çok sorulan 10 soruya ve bu sorulara yönelik cevaplarımıza aşağıda yer veriyoruz. Her bir cevap, sizleri Musichool'daki müzik teorisi eğitimlerimize ve deneyimli eğitimcilerimize yönlendirecek şekilde hazırlanmıştır:Müzik teorisi öğrenmek için hangi ön koşullar gereklidir? Müzik teorisi öğrenmek için özel bir ön koşul yoktur. Musichool'da başlangıç seviyesinden itibaren herkese uygun online müzik teorisi kursları sunuyoruz. Hiçbir müzikal bilgiye sahip olmasanız bile katılabilirsiniz.Müzik teorisi kursu ne kadar sürer? Kurs süresi, seçtiğiniz programa ve kişisel hedeflerinize bağlı olarak değişir. Musichool'da esnek zamanlama seçenekleri sunarak her öğrencinin kendi temposunda ilerlemesini sağlıyoruz.Online müzik teorisi kursu almanın avantajları nelerdir? Online kurslar, zaman ve mekan sınırlaması olmadan esnek bir şekilde eğitim almanızı sağlar. Musichool'un deneyimli eğitmenleri, canlı dersler ve interaktif materyallerle müzik teorisini etkili bir şekilde öğrenmenize yardımcı olur.Kurslar canlı mı, yoksa kayıtlı mı? Musichool'da hem canlı dersler hem de erişebileceğiniz kayıtlı içerikler sunuyoruz. Bu sayede dersleri kaçırsanız bile dilediğiniz zaman erişim sağlayabilir ve kendi hızınızda ilerleyebilirsiniz.Kurs sonunda sertifika veriliyor mu? Evet, kursu başarıyla tamamlayan öğrencilere Musichool tarafından resmi bir sertifika verilmektedir. Bu sertifika, müzikal bilginizin ve yeteneklerinizin bir göstergesi olarak kullanılabilir.Müzik teorisi kursu içeriği neleri kapsar? Musichool'daki müzik teorisi kursu, nota bilgisi, armoni, ritim, müzikal formlar ve kulak eğitimi gibi temel konuları kapsar. Ayrıca, çeşitli müzik türlerine özgü teorik bilgiler de sunarız.Kursa katılmak için özel bir müzik aleti çalmam gerekiyor mu? Hayır, müzik teorisi kursları müzik aleti çalmadan da alınabilir. Ancak, bir enstrüman çalıyorsanız, öğrendiğiniz teorik bilgileri pratikte uygulama şansı bulursunuz.Kurs ücretleri nasıl belirleniyor? Kurs ücretleri, kursun süresi ve içeriğine göre değişiklik göstermektedir. Musichool, uygun fiyatlar ve çeşitli ödeme seçenekleri sunarak herkesin müzik teorisi öğrenmesini kolaylaştırmayı hedefler.Müzik teorisi kursu için yaş sınırlaması var mı? Hayır, Musichool'daki müzik teorisi kurslarına katılmak için yaş sınırlaması yoktur. Çocuklar, gençler ve yetişkinler kurslara katılabilir.Kurslarda birebir öğretmen desteği alabilir miyim? Evet, Musichool'da öğretmenlerimizle birebir etkileşimde bulunabilir, sorularınızı doğrudan sorabilir ve kişiselleştirilmiş geri bildirimler alabilirsiniz.Müzik teorisi kursuna başlamak için bir müzik aleti çalmam gerekiyor mu? Hayır, bu kurs müzik aleti çalmadan müzik teorisini öğrenmek isteyenler için de uygundur, ancak bir enstrümanla uygulamak öğrenmeyi pekiştirebilir.Kurslar canlı mı, yoksa önceden kaydedilmiş mi? Musichool, hem canlı dersler hem de özgürce erişebileceğiniz kayıtlı ders içerikleri sunar.Online müzik teorisi kurslarında ilerlememi nasıl takip edebilirim? Düzenli değerlendirmeler, ödevler ve eğitmenlerden alınan geri bildirimler ile öğrenme sürecinizdeki ilerlemeyi kolayca takip edebilirsiniz.Musichool'un online müzik teorisi kurslarına katılarak müziğin dilini öğrenin ve müzikal yeteneklerinizi geliştirin. Profesyonel eğitmenlerimizle, müziğin teorik yönlerini keşfetmek için sizleri bekliyoruz. Online Kurs Online Kurs Online Kurs Online Kurs Online Kurs Müzik, evrensel bir dil ve bu dili anlamak, her müzisyen için temel bir beceridir. Musichool'da sunulan online müzik teorisi kursları, nota bilgisi, armoni, ritim ve müzikal form gibi temel konseptleri kapsamlı bir şekilde öğretmektedir. Bu kurslar, başlangıç seviyesinden ileri düzeye kadar her müziksevere hitap eder ve müzikle daha derin bir bağ kurmanızı sağlar.Neden Online Müzik Teorisi Kursu? Online müzik teorisi kursları, zaman ve mekan sınırlamalarını ortadan kaldırarak, müziğin teorik temellerini öğrenmek için esnek ve erişilebilir bir yol sunar. Musichool, deneyimli eğitmenlerin rehberliğinde, interaktif dersler ve kişiselleştirilmiş öğrenme planları ile müziğin teorik yönlerini anlamanıza yardımcı olur.Her Seviyeye Uygun Eğitim Musichool'daki kurslar, müzik teorisiyle yeni tanışanlardan, bilgilerini pekiştirmek ve ileri seviyeye taşımak isteyen deneyimli müzisyenlere kadar herkesi kapsar. Temel müzik teorisi, armoni çalışmaları ve karmaşık müzikal yapıların analizi gibi çeşitli modüller sunuyoruz.Kişiselleştirilmiş Öğrenme Deneyimi Öğrenme tarzınıza ve ihtiyaçlarınıza uygun olarak tasarlanmış derslerimizle, müzik teorisini kendi temponuzda öğrenebilirsiniz. Her öğrencinin farklı ihtiyaçlarını karşılamak için esnek ders planları ve birebir mentorluk seçenekleri sunuyoruz.Musichool'da Ne Öğreneceksiniz? Nota Bilgisi ve Okuma: Müzik notalarını tanıma ve doğru şekilde okuma becerileri.Armoni ve Akorlar: Temel ve ileri düzeyde akor yapıları ve bunların kullanımı.Ritim ve Metre: Farklı ritim kalıpları ve metreler üzerinde çalışma.Müzikal Formlar ve Analiz: Sonat, rondo ve blues gibi çeşitli müzikal formların yapısı ve analizi.Kulak Eğitimi: Nota ve akorları işitme yoluyla tanıma ve müzikal işitme becerilerini geliştirme.Sıkça Sorulan Sorular: Musichool olarak, Türkiye'de müzik teorisi kursu ile ilgili en çok sorulan 10 soruya ve bu sorulara yönelik cevaplarımıza aşağıda yer veriyoruz. Her bir cevap, sizleri Musichool'daki müzik teorisi eğitimlerimize ve deneyimli eğitimcilerimize yönlendirecek şekilde hazırlanmıştır:Müzik teorisi öğrenmek için hangi ön koşullar gereklidir? Müzik teorisi öğrenmek için özel bir ön koşul yoktur. Musichool'da başlangıç seviyesinden itibaren herkese uygun online müzik teorisi kursları sunuyoruz. Hiçbir müzikal bilgiye sahip olmasanız bile katılabilirsiniz.Müzik teorisi kursu ne kadar sürer? Kurs süresi, seçtiğiniz programa ve kişisel hedeflerinize bağlı olarak değişir. Musichool'da esnek zamanlama seçenekleri sunarak her öğrencinin kendi temposunda ilerlemesini sağlıyoruz.Online müzik teorisi kursu almanın avantajları nelerdir? Online kurslar, zaman ve mekan sınırlaması olmadan esnek bir şekilde eğitim almanızı sağlar. Musichool'un deneyimli eğitmenleri, canlı dersler ve interaktif materyallerle müzik teorisini etkili bir şekilde öğrenmenize yardımcı olur.Kurslar canlı mı, yoksa kayıtlı mı? Musichool'da hem canlı dersler hem de erişebileceğiniz kayıtlı içerikler sunuyoruz. Bu sayede dersleri kaçırsanız bile dilediğiniz zaman erişim sağlayabilir ve kendi hızınızda ilerleyebilirsiniz.Kurs sonunda sertifika veriliyor mu? Evet, kursu başarıyla tamamlayan öğrencilere Musichool tarafından resmi bir sertifika verilmektedir. Bu sertifika, müzikal bilginizin ve yeteneklerinizin bir göstergesi olarak kullanılabilir.Müzik teorisi kursu içeriği neleri kapsar? Musichool'daki müzik teorisi kursu, nota bilgisi, armoni, ritim, müzikal formlar ve kulak eğitimi gibi temel konuları kapsar. Ayrıca, çeşitli müzik türlerine özgü teorik bilgiler de sunarız.Kursa katılmak için özel bir müzik aleti çalmam gerekiyor mu? Hayır, müzik teorisi kursları müzik aleti çalmadan da alınabilir. Ancak, bir enstrüman çalıyorsanız, öğrendiğiniz teorik bilgileri pratikte uygulama şansı bulursunuz.Kurs ücretleri nasıl belirleniyor? Kurs ücretleri, kursun süresi ve içeriğine göre değişiklik göstermektedir. Musichool, uygun fiyatlar ve çeşitli ödeme seçenekleri sunarak herkesin müzik teorisi öğrenmesini kolaylaştırmayı hedefler.Müzik teorisi kursu için yaş sınırlaması var mı? Hayır, Musichool'daki müzik teorisi kurslarına katılmak için yaş sınırlaması yoktur. Çocuklar, gençler ve yetişkinler kurslara katılabilir.Kurslarda birebir öğretmen desteği alabilir miyim? Evet, Musichool'da öğretmenlerimizle birebir etkileşimde bulunabilir, sorularınızı doğrudan sorabilir ve kişiselleştirilmiş geri bildirimler alabilirsiniz.Müzik teorisi kursuna başlamak için bir müzik aleti çalmam gerekiyor mu? Hayır, bu kurs müzik aleti çalmadan müzik teorisini öğrenmek isteyenler için de uygundur, ancak bir enstrümanla uygulamak öğrenmeyi pekiştirebilir.Kurslar canlı mı, yoksa önceden kaydedilmiş mi? Musichool, hem canlı dersler hem de özgürce erişebileceğiniz kayıtlı ders içerikleri sunar.Online müzik teorisi kurslarında ilerlememi nasıl takip edebilirim? Düzenli değerlendirmeler, ödevler ve eğitmenlerden alınan geri bildirimler ile öğrenme sürecinizdeki ilerlemeyi kolayca takip edebilirsiniz.Musichool'un online müzik teorisi kurslarına katılarak müziğin dilini öğrenin ve müzikal yeteneklerinizi geliştirin. Profesyonel eğitmenlerimizle, müziğin teorik yönlerini keşfetmek için sizleri bekliyoruz. Başarı bir yolculuktur, varış noktası değil. © Hocabizde.com 2021-2025| Tüm Hakları Saklıdır. Temel Müzik Teorisi kitabını PDFOkuindir.com adresinden PDF formatında indirebilirsiniz. Temel Müzik Teorisi kitabının yayın dili türkçe olarak basılmıştır. Lütfen online okuyabilmek için PDF dışındaki diğer formatlarıda indirmeyi deneyiniz. Temel Müzik Teorisi PDF Kitap Bilgisi Paraşkev Haciev, Bulgar müzik biliminde eskiden olduğu gibi, bugüne de damgasını vurmuş önemli bir teorisyendir. Sofya Müzik Akademisi'ni bitirerek Viyana Müzik Akademisi, Berlin ve Prag Müzik Akademilerinde eğitimini tamamlamıştır. 1974 yılından itibaren Sofya Müzik Akademisinde profesör unvanıyla öğretim üyeliğine başlamış, aynı okulda kompozisyon, armoni ve kontrpuan dersleri vermiştir.Temel Müzik Teorisi'nde müzik üzerine büyük titizlikle sistematize edilmiş olan teori bilgileri ufak ayrıntılar dahi inclenerek sunulmaktadır. Bu kitap müzik alanında uzmanlaşmak isteyenlere olduğu kadar, müziğe yeni başlayanlara da hitap edebilecek düzeydedir. İçindeki müzik bilgileri Alman, Rus, Çekoslovak ve Bulgar müzik ekollerinin güvenilir sentezidir. Temel Müzik Teorisi PDF İndirme Alanı Temel Müzik Teorisi Kitabını PDF ve diğer formatlarda indirmek için lütfen dikkatli okuyunuz. Temel Müzik Teorisi Kitabını İndirebilmek için sadece 90 saniye beklemeniz gerekmektedir. Ana Kaynak Alternatif Kaynak İndirme işlemi 3 kere denedikten sonra eğer gerçekleşmiyorsa lütfen durumu anlatan yorum bırakınız. Müziğin alfabesi notalardır: Nota: Seslerin yüksekliklerini (incelik/kalınlık) ve sürelerini göstermeye yarayan işaretlerdir. Müziğin alfabesini, yani notaları öğrenmek için çeşitli çalışmalar yapmak gerekir: Solfej: Notaları adlarıyla, sesleriyle ve süreleriyle okumaya denir. Bona: Notaları sadece adları ve süreleriyle okumaya denir. Müziği tek başına notalar oluşturmaz. Müzik eserleri, notaların zamansal organizasyonu ile anlam kazanır: Ritim: En geniş anlamında, müziğin zaman içinde akışına denir. Solfej çalışmaları notaların seslerini öğrenmemizi, bona çalışmaları notaların ritmik değerlerini öğrenmemizi sağlar. Birçok müzikal gelenekte birden fazla değişik sesi aynı anda duyarız. Özellikle klasik batı müziğinde en az üç farklı sesten oluşan akorların oluşumu ve bu akorların yürüyüşleri (progression) armoniyi oluşturur. Bu metotta temel armoni bilgilerini belli bir seviyeye kadar işleyeceğiz. Şimdi müziğin alfabesini öğrenmek için en temel bilgilerden başlayalım: Porte (Dizek) (ing. staff): Müziğin yazıya dökülmesi için kullanılan ilk araç portedir. Beş paralel çizgi ve dört aralıktan oluşur. Notalar portedeki çizgilerin hem üstüne hem de aralarına yazılabilir. Portedeki notalar daha yukarı yerleştirildikçe, sesler tizleşir. Anahtar(Açkı) (ing. clef): Anahtar portenin temel elemanıdır. Portenin başına yerleştirilir. Notaların adlandırılmasını sağlar. Sol Anahtarı: Portenin alttan ikinci çizgisinden başlayarak çizilir. İkinci çizginin üzerindeki nota Sol adını alır. Sol anahtarı insan sesiyle yaklaşık frekanslarda ses veren enstrümanlar için kullanılır. Keman, gitar, flüt, bağlama, kaval, ud gibi enstrümanların notaları Sol anahtarı kullanılarak yazılır. Fa Anahtarı: Portenin üstten ikinci çizgisinden başlayarak çizilir. Üstten ikinci çizginin üzerindeki nota Fa adını alır. Fa anahtarı pes frekanslardaki sesleri yazmak için kullanılır. Bu sesleri Sol anahtarıyla göstermek çok fazla ek çizgi kullanımı gerektireceğinden, pes frekanslarda ses veren bas gitar, çello, kontrbas, piyano (sol el) gibi enstrümanların notalarının yazımı için Fa anahtarı kullanılır. Do Anahtarları : En yaygın türleri portenin alttan üçüncü ve dördüncü çizgilerine konur ve konulduklları çizgiye yazılan notalar "Do" adını alır. Do anahtarı orta frekanstaki sesleri göstermek için kullanılır. Viyola gibi çalgıların notalarının yazımı için Do anahtarı kullanılır. En yaygın kullanılan Do anahtarları tenor ve alto anahtarlarıdır: Nota: Seslerin yüksekliklerini (incelik/kalınlık) ve sürelerini göstermeye yarayan işaretlerdir. Hem Latin harfleriyle hem de aşağıda gösterildiği gibi hecelerle yazılır. Oktav: Aynı ismi taşıyan iki ses arasındaki sekiz notalık aralığa oktav (sekizli) denir. İsimleri bir olan bu notaların yükseklik dereceleri ayrıdır. Müzik Teorisi (Armoni) – 1 kursu müzik bilgisi hiç olmayan veya başlangıç seviyesinde olan, temelde eksikleri olanların sağlam bir temel oluşturması için hazırlanmıştır. Eğer aktif bir müzisyenseniz veya müzisyen adayıysanız bu kurs tam size göre.Fizik eğitimi almış biri olarak benim müzik teorisine yaklaşımım ezberlemeyi minimize etmek yönünde. Neyin, nasıl ve neden olduğunu anlamak ve öğrencilerimin de anlamasını sağlamak. Bu konseptleri anladığınız zaman istediğiniz tonda, var olan herhangi bir dizi veya akoru kendiniz bulabilirsiniz. Eğer daha önce müzik teorisi öğrenmeye çalıştıysanız veya yeni başlayacaksanız, bu kurs tam size göre.Dizek üzerinde perde ve zaman notasyonu, majör, minör, harmonik minör ve melodik minör diziler, aralıklar, akorlar gibi müzikle uğraşan herkesin, yaratıcılığını ve müzik anlamında hayal gücünü geliştirebilmek için bilmesi gereken bir çok temel bilgiyi çalışacağız. Bu bilgiler hem enstruman çalarken hem de kendi bestelerinizi yaparken veya bunlar bilgisayarda kaydederken çok işinize yarayacak. Tabii ki bu bilgilere hakimiyet zamanla gelecek ve zamanla kendi alanımıza nasıl uygulamamız gerektiğini öğrenmemiz gerekecek. Study of the practices and possibilities of music Jubal, Pythagoras and Philolaus engaged in theoretical investigations, in a woodcut from Franchinus Gaffurius, Theorica musicæ (1492) Music theory is the study of theoretical frameworks for understanding the practices and possibilities of music. The Oxford Companion to Music describes three interrelated uses of the term "music theory": The first is the "rudiments", that are needed to understand music notation (key signatures, time signatures, and rhythmic notation); the second is learning scholars' views on music from antiquity to the present; the third is a sub-topic of musicology that "seeks to define processes and general principles in music". The musicological approach to theory differs from music analysis "in that it takes as its starting-point not the individual work or performance but the fundamental materials from which it is built."[1] Music theory is frequently concerned with describing how musicians and composers make music, including tuning systems and composition methods among other topics. Because of the ever-expanding conception of what constitutes music, a more inclusive definition could be the consideration of any sonic phenomena, including silence. This is not an absolute guideline, however; for example, the study of "music" in the Quadrivium liberal arts university curriculum, that was common in medieval Europe, was an abstract system of proportions that was carefully studied at a distance from actual musical practice.[n 1] But this medieval discipline became the basis for tuning systems in later centuries and is generally included in modern scholarship on the history of music theory.[n 2] Music theory as a practical discipline encompasses the methods and concepts that composers and other musicians use in creating and performing music. The development, preservation, and transmission of music theory in this sense may be found in oral and written music-making traditions, musical instruments, and other artifacts. For example, ancient instruments from prehistoric sites around the world reveal details about the music they produced and potentially something of the musical theory that might have been used by their makers. In ancient and living cultures around the world, the deep and long roots of music theory are visible in instruments, oral traditions, and current music-making. Many cultures have also considered music theory in more formal ways such as written treatises and music notation. Practical and scholarly traditions overlap, as many practical treatises about music place themselves within a tradition of other treatises, which are cited regularly just as scholarly writing cites earlier research. In modern academia, music theory is a subfield of musicology, the wider study of musical cultures and history. Guido Adler, however, in one of the texts that founded musicology in the late 19th century, wrote that "the science of music originated at the same time as the art of sounds",[3] where "the science of music" (Musikwissenschaft) obviously meant "music theory". Adler added that music only could exist when one began measuring pitches and comparing them to each other. He concluded that "all people for which one can speak of an art of sounds also have a science of sounds".[4] One must deduce that music theory exists in all musical cultures of the world. Music theory is often concerned with abstract musical aspects such as tuning and tonal systems, scales, consonance and dissonance, and rhythmic relationships. There is also a body of theory concerning practical aspects, such as the creation or the performance of music, orchestration, ornamentation, improvisation, and electronic sound production.[5] A person who researches or teaches music theory is a music theorist. University study, typically to the MA or PhD level, is required to teach as a tenure-track music theorist in a US or Canadian university. Methods of analysis include mathematics, graphic analysis, and especially analysis enabled by western music notation. Comparative, descriptive, statistical, and other methods are also used. Music theory textbooks, especially in the United States of America, often include elements of musical acoustics, considerations of musical notation, and techniques of tonal composition (harmony and counterpoint), among other topics. Further information: History of music Further information: Ancient music See also: Music of Mesopotamia Several surviving Sumerian and Akkadian clay tablets include musical information of a theoretical nature, mainly lists of intervals and tunings.[6] The scholar Sam Mirelman reports that the earliest of these texts dates from before 1500 BCE, a millennium earlier than surviving evidence from any other culture of comparable musical thought. Further, "All the Mesopotamian texts [about music] are united by the use of a terminology for music that, according to the approximate dating of the texts, was in use for over 1,000 years."[7] See also: Music of China and Chinese musicology Much of Chinese music history and theory remains unclear.[8] Chinese theory starts from numbers, the main musical numbers being twelve, five and eight. Twelve refers to the number of pitches on which the scales can be constructed, Five refers to the Pentatonic Scale (primarily uses a 5-note scale), And Eight refers to the eight categories of Chinese Music Instruments; classified by the material they are made from: (Metal, Stone, Silk, Bamboo, Gourd, Clay, Leather, and Wood). The Lüshi chunqiu from about 238 BCE recalls the legend of Ling Lun. On order of the Yellow Emperor, Ling Lun collected twelve bamboo lengths with thick and even nodes. Blowing on one of these like a pipe, he found its sound agreeable and named it huangzhong, the "Yellow Bell." He then heard phoenixes singing. The male and female phoenix each sang six tones. Ling Lun cut his bamboo pipes to match the pitches of the phoenixes, producing twelve pitch pipes in two sets: six from the male phoenix and six from the female: these were called the lülü or later the shierlü.[9] Apart from technical and structural aspects, ancient Chinese music theory also discusses topics such as the nature and functions of music. The Yueji ("Record of music", c1st and 2nd centuries BCE), for example, manifests Confucian moral theories of understanding music in its social context. Studied and implemented by Confucian scholar-officials […], these theories helped form a musical Confucianism that overshadowed but did not erase rival approaches. These include the assertion of Mozi (c. 468 – c. 376 BCE) that music wasted human and material resources, and Laozi's claim that the greatest music had no sounds. […] Even the music of the qin zither, a genre closely affiliated with Confucian scholar-officials, includes many works with Daoist references, such as Tianfeng huanpei ("Heavenly Breeze and Sounds of Jade Pendants").[8] See also: Music of India The Samaveda and Yajurveda (c. 1200 – 1000 BCE) are among the earliest testimonies of Indian music, but properly speaking, they contain no theory. The Natya Shastra, written between 200 BCE to 200 CE, discusses intervals (Śrutis), scales (Grāmas), consonances and dissonances, classes of melodic structure (Mūrchanās, modes?), melodic types (Jātis), instruments, etc.[10] See also: Musical system of ancient Greece and List of music theorists § Antiquity Early preserved Greek writings on music theory include two types of works:[11] technical manuals describing the Greek musical system including notation, scales, consonance and dissonance, rhythm, and types of musical compositions; treatises on the way in which music reveals universal patterns of order leading to the highest levels of knowledge and understanding. Several names of theorists are known before these works, including Pythagoras (c. 570 ~ c. 495 BCE), Philolaus (c. 470 ~ (c. 385 BCE), Archytas (428–347 BCE), and others. Works of the first type (technical manuals) include Anonymous (erroneously attributed to Euclid) (1989) [4th–3rd century BCE]. Barker, Andrew (ed.). Κατατομή κανόνος [Division of the Canon]. Greek Musical Writings. Vol. 2: Harmonic and Acoustic Theory. Cambridge, UK: Cambridge University Press. pp. 191–208. English trans. Theon of Smyrna. Των κατά τό μαθηματικόν χρησίμων εἰς τήν Πλάτωνος ἀνάγνωσις [On the Mathematics Useful for Understanding Plato] (in Greek). 115–140 CE. Nicomachus of Gerasa. Ἁρμονικόν ἐγχειρίδιον [Manual of Harmonics]. 100–150 CE. Cleonides. Εἰσαγωγή ἁρμονική [Introduction to Harmonics] (in Greek). 2nd century CE. Gaudentius. Ἁρμονική εἰσαγωγή [Harmonic Introduction] (in Greek). 3rd or 4th century CE. Bacchius Geron. Εἰσαγωγή τέχνης μουσικής [Introduction to the Art of Music]. 4th century CE or later. Alypius of Alexandria. Εἰσαγωγή μουσική [Introduction to Music] (in Greek). 4th–5th century CE. More philosophical treatises of the second type include Aristoxenus. Ἁρμονικά στοιχεῖα [Harmonic Elements] (in Greek). 375~360 BCE, before 320 BCE. Aristoxenus. Ρυθμικά στοιχεῖα [Rhythmic Elements] (in Greek). Ptolemaios (Πτολεμαίος), Claudius. Ἁρμονικά [Harmonics] (in Greek). 127–148 CE. Porphyrius. Εἰς τά ἁρμονικά Πτολεμαίου ὑπόμνημα [On Ptolemy's Harmonics] (in Greek). c. 232~233 – c. 305 CE. See also: List of music theorists § Post-classical, and List of medieval music theorists The pipa instrument carried with it a theory of musical modes that subsequently led to the Sui and Tang theory of 84 musical modes.[8] Medieval Arabic music theorists include:[n 3] Abū Yūsuf Ya'qūb al-Kindi (Bagdad, 873 CE), who uses the first twelve letters of the alphabet to describe the twelve frets on five strings of the oud, producing a chromatic scale of 25 degrees.[12] [Yaḥyā ibn] al-Munajjim (Baghdad, 856–912), author of Risāla fī al-mūsīqī ("Treatise on music", MS GB-Lbl Oriental 2361) which describes a Pythagorean tuning of the oud and a system of eight modes perhaps inspired by Ishaq al-Mawsili (767–850).[13] Abū n-Naṣr Muḥammad al-Fārābi (Persia, 872? – Damas, 950 or 951 CE), author of Kitab al-Musiqa al-Kabir ("The Great Book of Music").[14] 'Ali ibn al-Husayn ul-Isfahānī (897–967), known as Abu al-Faraj al-Isfahani, author of Kitāb al-Aghānī ("The Book of Songs"). Abū 'Alī al-Ḥusayn ibn 'Abd-Allāh ibn Sīnā, known as Avicenna (c. 980 – 1037), whose contribution to music theory consists mainly in Chapter 12 of the section on mathematics of his Kitab Al-Shifa ("The Book of Healing").[15] al-Ḥasan ibn Aḥmad ibn 'Ali al-Kātib, author of Kamāl adab al Ghinā' ("The Perfection of Musical Knowledge"), copied in 1225 (Istanbul, Topkapi Museum, Ms 1727).[16] Safi al-Din al-Urmawi (1216–1294 CE), author of the Kitabu al-Adwār ("Treatise of musical cycles") and ar-Risālah aš-Šarafiyyah ("Epistle to Šaraf").[17] Mubārak Šāh, commentator of Safi al-Din's Kitāb al-Adwār (British Museum, Ms 823).[18] Anon. LXI, Anonymous commentary on Safi al-Din's Kitāb al-Adwār.[19] Shams al-dīn al-Saydāwī Al-Dhahabī (14th century CE (?)), music theorist. Author of Urjūza fi'l-mūsīqā ("A Didactic Poem on Music").[20] The Latin treatise De institutione musica by the Roman philosopher Boethius (written c. 500, translated as Fundamentals of Music[2]) was a touchstone for other writings on music in medieval Europe. Boethius represented Classical authority on music during the Middle Ages, as the Greek writings on which he based his work were not read or translated by later Europeans until the 15th century.[21] This treatise carefully maintains distance from the actual practice of music, focusing mostly on the mathematical proportions involved in tuning systems and on the moral character of particular modes. Several centuries later, treatises began to appear which dealt with the actual composition of pieces of music in the plainchant tradition.[22] At the end of the ninth century, Hucbald worked towards more precise pitch notation for the neumes used to record plainchant. Guido d'Arezzo wrote a letter to Michael of Pomposa in 1028, entitled Epistola de ignoto cantu,[23] in which he introduced the practice of using syllables to describe notes and intervals. This was the source of the hexachordal solmization that was to be used until the end of the Middle Ages. Guido also wrote about emotional qualities of the modes, the phrase structure of plainchant, the temporal meaning of the neumes, etc.; his chapters on polyphony "come closer to describing and illustrating real music than any previous account" in the Western tradition.[21] During the thirteenth century, a new rhythm system called mensural notation grew out of an earlier, more limited method of notating rhythms in terms of fixed repetitive patterns, the so-called rhythmic modes, which were developed in France around 1200. An early form of mensural notation was first described and codified in the treatise Ars cantus mensurabilis ("The art of measured chant") by Franco of Cologne (c. 1280). Mensural notation used different note shapes to specify different durations, allowing scribes to capture rhythms which varied instead of repeating the same fixed pattern; it is a proportional notation, in the sense that each note value is equal to two or three times the shorter value, or half or a third of the longer value. This same notation, transformed through various extensions and improvements during the Renaissance, forms the basis for rhythmic notation in European classical music today. Bāqiyā Nāyinī (Uzbekistan, 17th century CE), Uzbek author and music theorist. Author of Zamzama e wahdat-i-mūsīqī ["The Chanting of Unity in Music"].[20] Baron Francois Rodolphe d'Erlanger (Tunis, Tunisia, 1910–1932 CE), French musicologist. Author of La musique arabe and Ta'rīkh al-mūsīqā al-arabiyya wa-usūluha wa-tatawwurātuha ["A History of Arabian Music, its principles and its Development"] D'Erlanger divulges that the Arabic music scale is derived from the Greek music scale, and that Arabic music is connected to certain features of Arabic culture, such as astrology.[20] Renaissance Further information: List of music theorists § 15th and 16th centuries Baroque Further information: List of music theorists § 17th century Further information: List of music theorists § 18th century 1750–1900 As Western musical influence spread throughout the world in the 1800s, musicians adopted Western theory as an international standard—but other theoretical traditions in both textual and oral traditions remain in use. For example, the long and rich musical traditions unique to ancient and current cultures of Africa are primarily oral, but describe specific forms, genres, performance practices, tunings, and other aspects of music theory.[24][25] Sacred harp music uses a different kind of scale and theory in practice. The music focuses on the solfege "fa, sol, la" on the music scale. Sacred Harp also employs a different notation involving "shape notes", or notes that are shaped to correspond to a certain solfege syllable on the music scale. Sacred Harp music and its music theory originated with Reverend Thomas Symmes in 1720, where he developed a system for "singing by note" to help his church members with note accuracy.[26] Further information: List of music theorists § 19th century See also: List of music theorists § 20th century, and List of music theorists § 21st century Main article: Aspect of music Music is composed of aural phenomena; "music theory" considers how those phenomena apply in music. Music theory considers melody, rhythm, counterpoint, harmony, form, tonal systems, scales, tuning, intervals, consonance, dissonance, durational proportions, the acoustics of pitch systems, composition, performance, orchestration, ornamentation, improvisation, electronic sound production, etc.[27] Main article: Pitch (music) Middle C (261.626 Hz) Pitch is the lowness or highness of a tone, for example the difference between middle C and a higher C. The frequency of the sound waves producing a pitch can be measured precisely, but the perception of pitch is more complex because single notes from natural sources are usually a complex mix of many frequencies. Accordingly, theorists often describe pitch as a subjective sensation rather than an objective measurement of sound.[28] Specific frequencies are often assigned letter names. Today most orchestras assign concert A (the A above middle C on the piano) to the frequency of 440 Hz. This assignment is somewhat arbitrary; for example, in 1859 France, the same A was tuned to 435 Hz. Such differences can have a notic

chords with accuracy and speed. Scales teach how to move quickly and gracefully from one note to another (usually by step). Arpeggios teach how to play broken chords over larger intervals. Many of these components of music are found in compositions, for example, a scale is a very common element of classical and romantic era compositions.[citation needed] Heinrich Schenker argued that musical technique's "most striking and distinctive characteristic" is repetition.[86] Works known as études (meaning "study") are also frequently used for the improvement of technique. Main article: Music and mathematics Music theorists sometimes use mathematics to understand music, and although music has no axiomatic foundation in modern mathematics, mathematics is "the basis of sound" and sound itself "in its musical aspects... exhibits a remarkable array of number properties", simply because nature itself "is amazingly mathematical".[87] The attempt to structure and communicate new ways of composing and hearing music has led to musical applications of set theory, abstract algebra and number theory. Some composers have incorporated the golden ratio and Fibonacci numbers into their work.[88][89] There is a long history of examining the relationships between music and mathematics. Though ancient Chinese, Egyptians and Mesopotamians are known to have studied the mathematical principles of sound,[90] the Pythagoreans (in particular Philolaus and Archytas)[91] of ancient Greece were the first researchers known to have investigated the expression of musical scales in terms of numerical ratios. The first 16 harmonics, their names and frequencies, showing the exponential nature of the octave and the simple fractional nature of non-octave harmonics In the modern era, musical set theory uses the language of mathematical set theory in an elementary way to organize musical objects and describe their relationships. To analyze the structure of a piece of (typically atonal) music using musical set theory, one usually starts with a set of tones, which could form motives or chords. By applying simple operations such as transposition and inversion, one can discover deep structures in the music. Operations such as transposition and inversion are called isometries because they preserve the intervals between tones in a set. Expanding on the methods of musical set theory, some theorists have used abstract algebra to analyze music. For example, the pitch classes in an equally tempered octave form an abelian group with 12 elements. It is possible to describe just intonation in terms of a free abelian group.[92] Tone row from Alban Berg's Lyric Suite, movement I Further information: Serialism, Set theory (music), Arnold Schoenberg, Milton Babbitt, David Lewin, and Allen Forte In music theory, serialism is a method or technique of composition that uses a series of values to manipulate different musical elements. Serialism began primarily with Arnold Schoenberg's twelve-tone technique, though his contemporaries were also working to establish serialism as one example of post-tonal thinking. Twelve-tone technique orders the twelve notes of the chromatic scale, forming a row or series and providing a unifying basis for a composition's melody, harmony, structural progressions, and variations. Other types of serialism also work with sets, collections of objects, but not necessarily with fixed-order series, and extend the technique to other musical dimensions (often called "parameters"), such as duration, dynamics, and timbre. The idea of serialism is also applied in various ways in the visual arts, design, and architecture[93] "Integral serialism" or "total serialism" is the use of series for aspects such as duration, dynamics, and register as well as pitch.[94] Other terms, used especially in Europe to distinguish post-World War II serial music from twelve-tone music and its American extensions, are "general serialism" and "multiple serialism".[95] Musical set theory provides concepts for categorizing musical objects and describing their relationships. Many of the notions were first elaborated by Howard Hanson (1960) in connection with tonal music, and then mostly developed in connection with atonal music by theorists such as Allen Forte (1973), drawing on the work in twelve-tone theory of Milton Babbitt. The concepts of set theory are very general and can be applied to tonal and atonal styles in any equally tempered tuning system, and to some extent more generally than that.[citation needed] One branch of musical set theory deals with collections (sets and permutations) of pitches and pitch classes (pitch-class set theory), which may be ordered or unordered, and can be related by musical operations such as transposition, inversion, and complementation. The methods of musical set theory are sometimes applied to the analysis of rhythm as well.[citation needed] Further information: Music semiology and Jean-Jacques Nattiez Semiotician Roman Jakobson Music semiology (semiotics) is the study of signs as they pertain to music on a variety of levels. Following Roman Jakobson, Kofi Agawu adopts the idea of musical semiosis being introversive or extroversive—that is, musical signs within a text and without.[citation needed] "Topics", or various musical conventions (such as horn calls, dance forms, and styles), have been treated suggestively by Agawu, among others.[citation needed] The notion of gesture is beginning to play a large role in musico-semiotic enquiry.[citation needed] "There are strong arguments that music inhabits a semiological realm which, on both ontogenetic and phylogenetic levels, has developmental priority over verbal language."[96][97][98][99][100][101][102][103][incomplete short citation][clarification needed] Writers on music semiology include Kofi Agawu (on topical theory,[citation needed] Heinrich Schenker,[104][105] Robert Hatten (on topic, gesture)[citation needed], Raymond Monelle (on topic, musical meaning)[citation needed], Jean-Jacques Nattiez (on introversive taxonomic analysis and ethnomusicological applications)[citation needed], Anthony Newcomb (on narrativity)[citation needed], and Eero Tarasti[citation needed]. Roland Barthes, himself a semiotician and skilled amateur pianist, wrote about music in Image-Music-Text,[full citation needed] The Responsibilities of Form,[full citation needed] and Eiffel Tower,[full citation needed] though he did not consider music to be a semiotic system[citation needed]. Signs, meanings in music, happen essentially through the connotations of sounds, and through the social construction, appropriation and amplification of certain meanings associated with these connotations. The work of Philip Tagg (Ten Little Tunes,[full citation needed] Fernando the Flute,[full citation needed] Music's Meanings[full citation needed]) provides one of the most complete and systematic analysis of the relation between musical structures and connotations in western and especially popular, television and film music. The work of Leonard B. Meyer in Style and Music[full citation needed] theorizes the relationship between ideologies and musical structures and the phenomena of style change, and focuses on romanticism as a case study. Columbia University music theorist Pat Carpenter in an undated photo Music theory in the practical sense has been a part of education at conservatories and music schools for centuries, but the status music theory currently has within academic institutions is relatively recent. In the 1970s, few universities had dedicated music theory programs, many music theorists had been trained as composers or historians, and there was a belief among theorists that the teaching of music theory was inadequate and that the subject was not properly recognised as a scholarly discipline in its own right.[106] A growing number of scholars began promoting the idea that music theory should be taught by theorists, rather than composers, performers or music historians.[106] This led to the founding of the Society for Music Theory in the United States in 1977. In Europe, the French Société d'Analyse musicale was founded in 1985. It called the First European Conference of Music Analysis for 1989, which resulted in the foundation of the Société belge d'Analyse musicale in Belgium and the Gruppo analisi e teoria musicale in Italy the same year, the Society for Music Analysis in the UK in 1991, the Vereniging voor Muziektheorie in the Netherlands in 1999 and the Gesellschaft für Musiktheorie in Germany in 2000.[107] They were later followed by the Russian Society for Music Theory in 2013, the Polish Society for Music Analysis in 2015 and the Sociedad de Análisis y Teoría Musical in Spain in 2020, and others are in construction. These societies coordinate the publication of music theory scholarship and support the professional development of music theory researchers. They formed in 2018 a network of European societies for Theory and/or Analysis of Music, the EuroT&AM As part of their initial training, music theorists will typically complete a B.Mus or a B.A. in music (or a related field) and in many cases an M.A. in music theory. Some individuals apply directly from a bachelor's degree to a PhD, and in these cases, they may not receive an M.A. In the 2010s, given the increasingly interdisciplinary nature of university graduate programs, some applicants for music theory PhD programs may have academic training both in music and outside of music (e.g., a student may apply with a B.Mus. and a Masters in Music Composition or Philosophy of Music). Most music theorists work as instructors, lecturers or professors in colleges, universities or conservatories. The job market for tenure-track professor positions is very competitive: with an average of around 25 tenure-track positions advertised per year in the past decade, 80–100 PhD graduates are produced each year (according to the Survey of Earned Doctorates) who compete not only with each other for those positions but with job seekers that received PhD's in previous years who are still searching for a tenure-track job. Applicants must hold a completed PhD or the equivalent degree (or expect to receive one within a year of being hired—called an "ABD", for "All But Dissertation" stage) and (for more senior positions) have a strong record of publishing in peer-reviewed journals. Some PhD-holding music theorists are only able to find insecure positions as sessional lecturers. The job tasks of a music theorist are the same as those of a professor in any other humanities discipline: teaching undergraduate and/or graduate classes in this area of specialization and, in many cases some general courses (such as Music appreciation or Introduction to Music Theory), conducting research in this area of expertise, publishing research articles in peer-reviewed journals, authoring book chapters, books or textbooks, traveling to conferences to present papers and learn about research in the field, and, if the program includes a graduate school, supervising M.A. and PhD students and giving them guidance on the preparation of their theses and dissertations. Some music theory professors may take on senior administrative positions in their institution, such as Dean or Chair of the School of Music. List of music theorists Music psychology Musicology Theory of painting ^ See Boethius's De institutione musica,[2] in which he disdains "musica instrumentalis" as beneath the "true" musician who studies music in the abstract: Multo enim est maius atque auctius scire, quod quisque faciat, quam ipsum illud efficere, quod sciat ("It is much better to know what one does than to do what one knows"). ^ See, for example, chapters 4–7 of Christensen, Thomas (2002). The Cambridge History of Western Music Theory. Cambridge, UK: Cambridge University Press. ^ See the List of music theorists#7th–14th centuries, which includes several Arabic theorists; see also d'Erlanger 1930–56, 1:xv-xxiv. ^ Fallows, David (2011). "Theory". The Oxford Companion to Music. Oxford Music Online. ISBN 978-0199579037. ^ a b Boethius 1989. ^ Guido Adler, "Umfang, Methode und Ziel der Musikwissenschaft", Vierteljahrsschrift für Musikwissenschaft 1 (1885), p. 5: Die Musikwissenschaft entstand gleichzeitig mit der Tonkunst. ^ Ibid. ^ Palisca and Bent n.d., Theory, theorists. 1. Definitions. ^ Mirelman 2010; Mirelman 2013; Wulstan 1968; Kümmel 1970; Kilmer 1971; Kilmer and Mirelman n.d. ^ Mirelman 2013, 43–44. ^ a b c Lam ^ Service 2013. ^ The Nāṭyaśāstra, A Treatise on Hindu Dramaturgy and Histrionics, attributed to Bharata Muni, translated from the Sanskrit with introduction and notes by Manomohan Ghosh, vol. II, Calcutta, The Asiatic Society, 1961. See particularly pp. 5–19 of the Introduction, The Ancient Indian Theory and Practice of Music. ^ Mathiesen, T.J. (2002). "Greek music theory". In Christensen, T. (ed.). The Cambridge History of Western Music Theory. Cambridge, UK: Cambridge University Press. pp. 112–113. ^ Manik 1969, 24–33. ^ Wright 2001a; Wright 2001b; Manik 1969, 22–24. ^ Rodolphe d'Erlanger, La Musique arabe, vol. I, pp. 1–306; vol. II, pp. 1–101. ^ d'Erlanger 1930–56, 2:103–245. ^ Shiloah 1964. ^ d'Erlanger 1930–56, 3:1–182. ^ Anon. LXII in Amnon Shiloah, The Theory of Music in Arabic Writings (c. 900–1900): Descriptive Catalogue of Manuscripts in Libraries of Europe and the U.S.A., RISM, München, G. Henle Verlag, 1979. See d'Erlanger 1930–56, 3:183–566 ^ Ghrab 2009. ^ a b c Shiloah, Amnon (2003). The Theory of Music in Arabic Writings (c. 900–1900). Germany: G. Henle Verlag Munchen. pp. 48, 58, 60–61. ISBN 978-0-8203-0426-7. ^ a b Palisca and Bent n.d., §5 Early Middle Ages. ^ Palisca and Bent n.d., Theory, theorists §5 Early Middle Ages: "Boethius could provide a model only for that part of theory which underlies but does not give rules for composition or performance. The first surviving strictly musical treatise of Carolingian times is directed towards musical practice, the Musica disciplina of Aurelian of Réôme (9th century)." ^ "Guy Aretini's letter to the unknown : modern translation of the letter". Hs-augsburg.de. Retrieved 3 March 2022. ^ Kubik 2010, passim. ^ Ekwueme 1974, passim. ^ Cobb, Buell E. Jr. (1978). The Sacred Harp: A Tradition and Its Music. United States of America: The University of Georgia Press Athens. pp. 4–5, 60–61. ISBN 978-0-8203-0426-7. ^ Palisca and Bent n.d. ^ Hartmann 2005, [page needed]. ^ Bartlette and Laitz 2010, [page needed]. ^ a b Touma 1996, [page needed]. ^ Forsyth 1935, 73–74. ^ a b Latham 2002, [page needed]. ^ "Syncopation". The Oxford Dictionary of Music. Oxford University Press. 2013. ISBN 978-0199578108. Syncopation is achieved by accenting a weak instead of a strong beat, by putting rests on strong beats, by holding on over strong beats, and by introducing a sudden change of time-signature. ^ "Polyrhythm". Grove Music Online. Oxford University Press. Retrieved 11 August 2017. The superposition of different rhythms or metres. ^ Yeston 1976. ^ Lerdahl and Jackendoff 1985. ^ Kramer 1988. ^ London 2004. ^ Kliewer 1975, [page needed]. ^ "Definition of melody | Dictionary.com". www.dictionary.com. Retrieved 11 January 2023. ^ Stein 1979, 3–47. ^ Benward and Saker 2003. ^ Károlyi 1965. ^ Mitchell 2008. ^ Linkels n.d., [page needed]. ^ a b Malm 1996. ^ Schoenberg 1983, 1–2. ^ Benward and Saker 2003, 77. ^ Dahlhaus 2009. ^ Jamini 2005, 147. ^ Faculty of Arts & Sciences. "Pitch Structure: Harmony and Counterpoint". Theory of Music – Pitch Structure: The Chromatic Scale. Harvard University. Retrieved 2 October 2020. ^ "Chapter 2 Elements and concepts of music (With reference to Hindustani and Jazz music)" (PDF). Shodhganga.inflibnet.ac.in. Retrieved 3 March 2022. ^ McAdams and Bregman 1979, 34. ^ Mannell n.d. ^ "How Loud? How Soft?" (PDF). Sheffield-Sheffield Lake City Schools. ^ Benward and Saker 2003, p. 133. ^ Benward and Saker 2003, [page needed]. ^ Isaac and Russell 2003, 136. sfn error: no target: CITEREFIsaac_and_Russell2003 (help) ^ Canon: music at the Encyclopædia Britannica ^ Brandt 2007. ^ Scholes 1977. ^ Middleton 1999, [page needed]. ^ London n.d. ^ Avison 1752, [page needed]. ^ Christiani 1885, [page needed]. ^ Lussy 1892, [page needed]. ^ Darwin 1913, [page needed]. ^ Sorantin 1932, [page needed]. ^ Davies 1994, [page needed]. ^ Read 1969, [page needed]; Stone 1980, [page needed]. ^ Castan 2009. ^ Bent 1987, 6. ^ Quoted in Bernard 1981, 1 ^ Schenker described the concept in a paper titled Erläuterungen ("Elucidations"), which he published four times between 1924 and 1926: Der Tonwille (Vienna, Tonwille Verlag, 1924) vol. 8–9, pp. 49–51, vol. 10, pp. 40–42; Das Meisterwerk in der Musik (München, Drei Masken Verlag), vol. 1 (1925), pp. 201–05; 2 (1926), pp. 193–97. English translation, Der Tonwille, Oxford University Press, vol. 2, pp. 117–18 (the translation, although made from vols. 8–9 of the German original, gives as original pagination that of Das Meisterwerk 1; the text is the same). The concept of tonal space is still present in Schenker (1979, especially p. 14, § 13), but less clearly than in the earlier presentation. ^ Schenker 1979, p. 15, § 21. ^ Snarrenberg 1997, [page needed]. ^ Lewin 1987, 159. ^ Tan, Peter, and Rom 2010, 2. ^ Thompson n.d., 320. ^ Samson n.d. ^ Wong 2011. ^ Green 1979, 1. ^ van der Merwe 1989, 3. ^ Moore 2001, 432–33. ^ Laurie 2014, 284. ^ Kivy 1993, 327. ^ Smith Brindle 1987, 42–43. ^ Smith Brindle 1987, chapter 6, passim. ^ Garland and Kahn 1995, [page needed]. ^ Smith Brindle 1987, 42. ^ Purwins 2005, 22–24. ^ Wohl 2005. ^ Bandur 2001, 5, 12, 74; Gerstner 1964, passim ^ Whittall 2008, 273. ^ Grant 2001, 5–6. ^ Middleton 1990, 172. ^ Nattiez 1976. ^ Nattiez 1990. ^ Nattiez1989. ^ Stefani 1973. ^ Stefani 1976. ^ Baroni 1983. ^ Semiotica 1987, 66:1–3. sfn error: no target: CITEREFSemiotica1987 (help) ^ Dunsby & Stopford 1981, 49–53. ^ Meeùs 2017, 81–96. ^ a b McCreless n.d. ^ Meeùs 2015, 111. ‹See TfM›Avison, Charles (1752). An Essay on Musical Expression. London: C. Davis. ‹See TfM›Bandur, Markus. 2001. Aesthetics of Total Serialism: Contemporary Research from Music to Architecture. Basel, Boston and Berlin: Birkhäuser. ‹See TfM›Baroni, Mario (1983). "The Concept of Musical Grammar", translated by Simon Maguire and William Drabkin. Music Analysis 2, no. 2:175–208. ‹See TfM›Bartlette, Christopher, and Steven G. Laitz (2010). Graduate Review of Tonal Theory. New York: Oxford University Press. ISBN 978-0-19-537698-2. ‹See TfM›Bent, Ian (1987). Analysis, The New Grove Handbooks in Music ISBN 0-333-41732-1. ‹See TfM›Benward, Bruce, and Marilyn Nadine Saker (2003). Music: In Theory and Practice, seventh edition, 2 volumes. Boston: McGraw-Hill ISBN 978-0-07-294262-0. ‹See TfM›Bernard, Jonathan (1981). "Pitch/Register in the Music of Edgar Varèse". Music Theory Spectrum 3: 1–25. Boethius, Anicius Manlius Severinus (1989). Claude V. Palisca (ed.). Fundamentals of Music (PDF) (Translation of De institutione musica). Translated by Calvin M. Bower. New Haven and London: Yale University Press. ISBN 978-0-300-03943-6 – via classicalliberalarts.com. ‹See TfM›Brandt, Anthony (2007). "Musical Form". Connexions (11 January; accessed 11 September 2011). [unreliable source?] ‹See TfM›Castan, Gerd (2009). "Musical Notation Codes". Music-Notation.info (Accessed 1 May 2010). ‹See TfM›Christiani, Adolph Friedrich (1885). The Principles of Expression in Pianoforte Playing. New York: Harper & Brothers. ‹See TfM›Dahlhaus, Carl (2009). "Harmony". Grove Music Online, edited by Deane Root (reviewed 11 December; accessed 30 July 2015). ‹See TfM›Darwin, Charles (1913). The Expression of the Emotions in Man and Animals. New York: D. Appleton and Company. ‹See TfM›Davies, Stephen (1994). Musical Meaning and Expression. Ithaca: Cornell University Press. ISBN 978-0-8014-8151-2. ‹See TfM›d'Erlanger, Rodolphe (ed. and trans.) (1930–56). La Musique arabe, six volumes. Paris: P. Geuthner. Dunsby, Jonathan; Stopford, John (1981). "The Case for a Schenkerian Semiotic". Music Theory Spectrum. 3: 49–53. doi:10.2307/746133. JSTOR 746133. ‹See TfM›Ekwueme, Laz E. N. (1974). "Concepts of African Musical Theory". Journal of Black Studies 5, no. 1 (September): 35–64 ‹See TfM›Forsyth, Cecil (1935). Orchestration, second edition. New York: Dover Publications. ISBN 0-486-24383-4. ‹See TfM›Garland, Trudi Hammel, and Charity Vaughan Kahn (1995). Math and Music: Harmonious Connections. Palo Alto: Dale Seymour Publications. ISBN 978-0-86651-829-1. ‹See TfM›Gerstner, Karl. 1964. Designing Programmes: Four Essays and an Introduction, with an introduction to the introduction by Paul Gredinger. English version by D. Q. Stephenson. Teufen, Switzerland: Arthur Niggli. Enlarged, new edition 1968. ‹See TfM›Ghrab, Anas (2009). "Commentaire anonyme du Kitāb al-Adwār. Édition critique, traduction et présentation des lectures arabes de l'œuvre de Ṣafī al-Dīn al-Urmawī". PhD thesis. Paris: University Paris-Sorbonne. ‹See TfM›Grant, M[orag] J[osephine] (2001). Serial Music, Serial Aesthetics: Compositional Theory in Post-War Europe. Music in the Twentieth Century, Arnold Whittall, general editor. Cambridge and New York: Cambridge University Press. ISBN 0-521-80458-2. ‹See TfM›Green, Douglass M. (1979). Form in Tonal Music. Fort Worth: Harcourt Brace Jovanovich College Publishers; New York and London: Holt, Rinehart and Winston. ISBN 0-03-020286-8. ‹See TfM›Hartmann, William M. (2005). Signals, Sound, and Sensation, corrected, fifth printing. Modern Acoustics and Signal Processing. Woodbury, New York: American Institute of Physics; New York: Springer. ISBN 1563962837. ‹See TfM›Jamini, Deborah (2005). Harmony and Composition: Basics to Intermediate, with DVD video. Victoria, BC: Trafford. 978-1-4120-3333-6. ‹See TfM›Károlyi, Otto (1965). Introducing Music. [full citation needed]: Penguin Books. ‹See TfM›Kilmer, Anne D. (1971). "The Discovery of an Ancient Mesopotamian Theory of Music". Proceedings of the American Philosophical Society 115, no. 2:131–149. ‹See TfM›Kilmer, Anne, and Sam Mirelman. n.d. "Mesopotamia. 8. Theory and Practice". Grove Music Online. Oxford Music Online. Accessed 13 November 2015. (subscription required) ‹See TfM›Kivy, Peter (1993). The Fine Art of Repetition: Essays in the Philosophy of Music. Cambridge and New York: Cambridge University Press.ISBN 978-0-521-43462-1, 978-0-521-43598-7 (cloth & pbk). ‹See TfM›Kliewer, Vernon (1975). "Melody: Linear Aspects of Twentieth-Century Music". In Aspects of Twentieth-Century Music, edited by Gary Wittlich, 270–321. Englewood Cliffs, New Jersey: Prentice-Hall. ISBN 0-13-049346-5. Kramer, Jonathan D. (1988). The Time of Music: New Meanings, New Temporalities, New Listening Strategies. New York: Schirmer Books. ‹See TfM›Kubik, Gerhard (2010). Theory of African Music, 2 vols. Chicago: University of Chicago Press. ISBN 0-226-45691-9. ‹See TfM›Kümmel, H. M. [de] (1970). "Zur Stimmung der babylonischen Harfe". Orientalia 39:252–263. Lam, Joseph S. C. "China, §II, History and Theory". Grove Music Online. Oxford University Press. ‹See TfM›Latham, Alison (ed.) (2002). The Oxford Companion to Music. Oxford and New York: Oxford University Press. ISBN 0-19-866212-2. ‹See TfM›Laurie, Timothy (2014). "Music Genre as Method". Cultural Studies Review 20, no. 2:283–292. ‹See TfM›Lerdahl, Fred, and Ray Jackendoff (1985). A Generative Theory of Tonal Music. Cambridge, Massachusetts: MIT Press.ISBN 0262260913 ‹See TfM›Lewin, David (1987). Generalized Musical Intervals and Transformations. New Haven: Yale University Press. ‹See TfM›Linkels, Ad. n.d. "The Real Music of Paradise". In World Music, Vol. 2: Latin & North America, Caribbean, India, Asia and Pacific, edited by Simon Broughton and Mark Ellingham, with James McConnachie and Orla Duane, 218–229. [full citation needed]: Rough Guides, Penguin Books. ISBN 1-85828-636-0. London, Justin (2004). Hearing in Time: Psychological Aspects of Musical Meter. Oxford and New York: Oxford University Press.[ISBN missing] ‹See TfM›London, Justin (n.d.), "Musical Expression and Musical Meaning in Context. ICMPC2000 Proceedings Papers. ‹See TfM›Lussy, Mathis (1892). Musical Expression: Accents, Nuances, and Tempo, in Vocal and Instrumental Music, translated by Miss M. E. von Glehn. Novello, Ewer, and Co.'s Music Primers 25. London: Novello, Ewer and Co.; New York: H. W. Gray ‹See TfM›McAdams, Stephen, and Albert Bregman (1979). "Hearing Musical Streams". Computer Music Journal 3, no. 4 (December): 26–43, 60. JSTOR 4617866 ‹See TfM›McCreless, Patrick. n.d. "Society for Music Theory", Grove Music Online. Oxford University Press. ‹See TfM›Malm, William P. (1996). Music Cultures of the Pacific, the Near East, and Asia, third edition. ISBN 0-13-182387-6. ‹See TfM›Manik, Liberty (1969). Das Arabische Tonsystem im Mittelalter. Leiden: E. J. Brill. Mannell, Robert (n.d.). "Spectral Analysis of Sounds". Macquarie University. ‹See TfM›Meeùs, Nicolas (2015). "Épistémologie d'une musicologie analytique". Musurgia 22, nos. 3–4:97–114. ‹See TfM›Meeùs, Nicolas (2017). "Schenker's Inhalt, Schenkerian Semiotics. A Preliminary Study". The Dawn of Music Semiology. Essays in Honor of Jean-Jacques Nattiez, J. Dunsby and J. Goldman ed. Rochester: Rochester University Press:81–96. ‹See TfM›Middleton, Richard (1990). Studying Popular Music. Milton Keynes and Philadelphia: Open University Press. ISBN 978-0335152766, 978-0335152759 (cloth & pbk). ‹See TfM›Middleton, Richard (1999). "Form". In Key Terms in Popular Music and Culture, edited by Bruce Horner and Thomas Swiss.[page needed] Malden, Massachusetts: Blackwell Publishing. ISBN 0-631-21263-9. ‹See TfM›Mirelman, Sam (2010). "A New Fragment of Music Theory from Ancient Iraq". Archiv für Musikwissenschaft 67, no. 1:45–51. ‹See TfM›Mirelman, Sam (2013). "Tuning Procedures in Ancient Iraq". Analytical Approaches to World Music 2, no. 2:43–56. ‹See TfM›Mitchell, Barry (2008). "An Explanation for the Emergence of Jazz (1956)", Theory of Music (16 January):[page needed].[unreliable source?] ‹See TfM›Moore, Allan F. (2001). "Categorical Conventions in Music Discourse: Style and Genre". Music & Letters 82, no. 3 (August): 432–442. ‹See TfM›Nattiez, Jean-Jacques (1976). Fondements d'une sémiologie de la musique. Collection Esthétique. Paris: Union générale d'éditions. ISBN 978-2264000033. ‹See TfM›Nattiez, Jean-Jacques(1989). Proust as Musician, translated by Derrick Puffett. Cambridge and New York: Cambridge University Press. ISBN 978-0-521-36349-5, 978-0-521-02802-8. ‹See TfM›Nattiez, Jean-Jacques (1990). Music and Discourse: Toward a Semiology of Music, translated by Carolyn Abbate of Musicologie generale et semiologie. Princeton: Princeton University Press. ISBN 978-0-691-09136-5 (cloth); ISBN 978-0-691-02714-2 (pbk). "theory, n.1". Oxford English Dictionary (Online ed.). Oxford University Press. (Subscription or participating institution membership required.) ‹See TfM›Palisca, Claude V., and Ian D. Bent. n.d. "Theory, Theorists". Grove Music Online, edited by Deane Root. Oxford University Press (accessed 17 December 2014). ‹See TfM›Purwins, Hendrik (2005). "Profiles of Pitch Classes Circularity of Relative Pitch and Key: Experiments, Models, Computational Music Analysis, and Perspectives". Doktor der Naturwissenschaften diss. Berlin: Technischen Universität Berlin. ‹See TfM›Read, Gardner (1969). Music Notation: A Manual of Modern Practice, second edition. Boston, Allyn and Bacon. Reprinted, London: Gollancz, 1974. ISBN 9780575017580. Reprinted, London: Gollancz, 1978. ISBN 978-0575025547. Reprinted, New York: Taplinger Publishing, 1979. ISBN 978-0800854591, 978-0800854539. ‹See TfM›Samson, Jim. "Genre". In Grove Music Online, edited by Deane Root. Oxford Music Online. Accessed 4 March 2012 ‹See TfM›Schenker, Heinrich (1979). Free Composition. Translated and edited by Ernst Oster. New York and London, Longman. ‹See TfM›Schoenberg, Arnold (1983). Structural Functions of Harmony, revised edition with corrections, edited by Leonard Stein. London and Boston: Faber and Faber. ISBN 978-0-571-13000-9. ‹See TfM›Scholes, Percy A. (1977). "Form". The Oxford Companion to Music, tenth edition. Oxford and New York: Oxford University Press. ‹See TfM›Service, Jonathan (2013). "Chinese Music Theory". Transmission/Transformation: Sounding China in Enlightenment Europe. Cambridge: Harvard University Department of Music (web, accessed 17 December 2015). ‹See TfM›Shiloah, Amnon (1964). La perfection des connaissances musicales: Traduction annotée du traité de musique arabe d'al-Ḥasan ibn Aḥmad ibn 'Ali al-Kātib École pratique des hautes études. 4e section, Sciences historiques et philologiques, Annuaire 1964–1965 97, no. 1: 451–456. ‹See TfM›Smith Brindle, Reginald (1987). The New Music: The Avant-Garde Since 1945, second edition. Oxford and New York: Oxford University Press. ISBN 978-0-19-315471-1, 978-0-19-315468-1 (cloth & pbk). ‹See TfM›Snarrenberg, Robert (1997). Schenker's Interpretive Practice. Cambridge Studies in Music Theory and Analysis 11. Cambridge University Press. ISBN 0521497264. ‹See TfM›Sorantin, Erich (1932). The Problem of Musical Expression: A Philosophical and Psychological Study. Nashville: Marshall and Bruce ‹See TfM›Stefani, Gino (1973). "Sémiotique en musicologie". Versus 5:20–42. ‹See TfM›Stefani, Gino (1976). Introduzione alla semiotica della musica. Palermo: Sellerio editore. Stein, Leon (1979). Structure and Style: The Study and Analysis of Musical Forms. Princeton, New Jersey: Summy-Birchard Music. ISBN 978-0-87487-164-7. Stone, Kurt (1980). Music Notation in the Twentieth Century. New York: W. W. Norton. ISBN 978-0-393-95053-3. ‹See TfM›Tan, Siu-Lan, Pfordresher Peter, and Harré Rom (2010). Psychology of Music: From Sound to Significance. New York: Psychology Press. ISBN 978-1-84169-868-7. ‹See TfM›Thompson, William Forde (n.d.). Music, Thought, and Feeling: Understanding the Psychology of Music, second edition. New York: Oxford University Press. ISBN 0-19-537707-9. ‹See TfM›Touma, Habib Hassan (1996). The Music of the Arabs, new expanded edition, translated by Laurie Schwartz. Portland, Oregon: Amadeus Press. ISBN 0-931340-88-8. van der Merwe, Peter (1989). Origins of the Popular Style: The Antecedents of Twentieth-Century Popular Music. Oxford: Clarendon Press. ISBN 978-0-19-316121-4. ‹See TfM›Whittall, Arnold (2008). The Cambridge Introduction to Serialism. Cambridge Introductions to Music. New York: Cambridge University Press. ISBN 978-0-521-86341-4, 978-0-521-68200-8 (cloth & pbk). ‹See TfM›Wohl, Gennady. (2005). "Algebra of Tonal Functions", translated by Mykhaylo Khramov. Sonantometry Blogspot (16 June; accessed 31 July 2015).[unreliable source?] ‹See TfM›Wong, Janice (2011). "Visualising Music: The Problems with Genre Classification". Masters of Media blog site (accessed 11 August 2015).[unreliable source?] ‹See TfM›Wright, Owen (2001a). "Munajjim, al- [Yaḥyā ibn]". The New Grove Dictionary of Music and Musicians, second edition, edited by Stanley Sadie and John Tyrrell. London: Macmillan. Reprinted in Grove Music Online, Oxford Music Online. (subscription required). ‹See TfM›Wright, Owen (2001b). "Arab Music, §1: Art Music, 2. The Early Period (to 900 CE), (iv) Early Theory". The New Grove Dictionary of Music and Musicians, second edition, edited by Stanley Sadie and John Tyrrell. London: Macmillan. Reprinted in Grove Music Online, Oxford Music Online. (subscription required). ‹See TfM›Wulstan, David (1968). "The Tuning of the Babylonian Harp". Iraq 30: 215–28. Yeston, Maury (1976). The Stratification of Musical Rhythm. New Haven: Yale University Press. Apel, Willi; Daniel, Ralph T. (1960). The Harvard Brief Dictionary of Music. New York: Simon & Schuster Inc. ISBN 0-671-73747-3. {{cite book}}: ISBN / Date incompatibility (help) Aristoxenus (1902). Aristoxenou Harmonika stoicheia: The Harmonics of Aristoxenus, Greek text edited with an English translation and notes by Henry Marcam. Oxford: The Clarendon Press. Bakkegard, B. M.; Morris, E. A. (1961). "Seventh Century Flutes from Arizona". Ethnomusicology. 5 (3): 184. doi:10.2307/924518. JSTOR 924518. Bakshi, Haresh (2005). 101 Raga-s for the 21st Century and Beyond: A Music Lover's Guide to Hindustani Music. Victoria, British Columbia: Trafford. ISBN 978-1412046770, 978-1412231350 (ebook). Baur, John (2014). Practical Music Theory. Dubuque: Kendall-Hunt Publishing Company. ISBN 978-1-4652-1790-5 Benade, Arthur H. (1960). Horns, Strings, and Harmony. Science Study Series S 11. Garden City, New York: Doubleday Bent, Ian D., and Anthony Pople (2001). "Analysis." The New Grove Dictionary of Music and Musicians, second edition, edited by Stanley Sadie and John Tyrrell. London: Macmillan. Benward, Bruce, Barbara Garvey Jackson, and Bruce R. Jackson. (2000). Practical Beginning Theory: A Fundamentals Worktext, 8th edition, Boston: McGraw-Hill. ISBN 0-697-34397-9. [First edition 1963] Benward, Bruce, and Marilyn Nadine Saker (2009). Music in Theory and Practice, eighth edition, vol. 2. Boston: McGraw-Hill. ISBN 978-0-07-310188-0. Billmeier, Uschi (1999). Mamady Keïta: A Life for the Djembé – Traditional Rhythms of the Malinké, fourth edition. Kirchhasel-Uhlstädt: Arun-Verlag. ISBN 978-3-935581-52-3. Boretz, Benjamin (1995). Meta-Variations: Studies in the Foundations of Musical Thought. Red Hook, New York: Open Space. Both, Arnd Adje (2009). "Music Archaeology: Some Methodological and Theoretical Considerations". Yearbook for Traditional Music 41:1–11. JSTOR 25735475 Bregman, Albert (1994). Auditory Scene Analysis: The Perceptual Organization of Sound. Cambridge: MIT Press. ISBN 0-262-52195-4. Brill, Mark (2012). "Music of the Ancient Maya: New Venues of Research". Paper presented at AMS-SW Conference Fall 2012. Texas State University[full citation needed] Brown, James Murray (1967). A Handbook of Musical Knowledge, 2 vols. London: Trinity College of Music. Cavanagh, Lynn (1999). "A Brief History of the Establishment of International Standard Pitch A=440 Hertz" (PDF). Archived from the original (PDF) on 25 March 2009. (Accessed 1 May 2010) Charry, Eric (2000). Mande Music: Traditional and Modern Music of the Maninka and Mandinka of Western Africa. Chicago: University of Chicago Press. ISBN 978-0-226-10161-3. Cheong, Kong F. (2012). "A Description of the Ceramic Musical Instruments Excavated from the North Group of Pacbitun, Belize". In Pacbitun Regional Archaeological Project, Report on the 2011 Field Season, edited by Terry G. Powis, 15–29. Belmopan, Belize: Institute of Archaeology. Chernoff, John (1981). African Rhythm and African Sensibility: Aesthetics and Social Action in African Musical Idioms. Chicago: University of Chicago Press. ISBN 978-0-226-10345-7. Civil, Miguel (2010). "The Lexical Texts in the Schøyen Collection". Cornell University Studies in Assyriology and Sumerology 12:203–214. Confucius (1999). The Analects of Confucius, edited by Roger T. Ames and Henry Rosemont Jr.[clarification needed] Ballantine Books. ISBN 0345434072. Conrad, Nicholas J., Maria Malina, and Susanne C. Münzel (2009). "New Flutes Document the Earliest Musical Tradition in Southwestern Germany". Nature 460, no. 7256 (6 August): 737–740. Crease, Robert P. (2011). World in the Balance: The Historic Quest for an Absolute System of Measurement. New York, London: W. W. Norton. Crickmore, Leon (2012). "A Musicological Interpretation of the Akkadan Term Siḫpu". Journal of Cuneiform Studies. 64 (1): 57–64. doi:10.5615/jcunestud.64.0057. ISSN 0022-0256. Chase, Wayne (2006). How Music REALLY Works!, second edition. Vancouver, Canada: Roedy Black Publishing. ISBN 1-897311-55-9 (book). d'Errico, Francesco, Christopher Henshilwood, Graeme Lawson, Marian Vanhaeren, Anne-Marie Tillier, Marie Soressi, Frederique Bresson, Bruno Maureille, April Nowell, Joseba Lakarra, Lucinda Backwell, Michele Julien (2003). "Archaeological Evidence for the Emergence of Language, Symbolism, and Music – An Alternative Multidisciplinary Perspective". Journal of World Prehistory 17, no. 1 (March): 1–70. Despopoulos, Agamemnon, and Stefan Silbernagl (2003). Color Atlas of Physiology, fifth edition. New York and Stuttgart: Thieme. ISBN 3-13-545005-8. Dietrich, Manfried [in German]; Loretz, Oswald [in German] (1975). "Kollationen zum Musiktext aus Ugarit". Ugarit-Forschungen. 7: 521–22. Dunbar, Brian (2010). Practical Music Theory: A Guide to Music as Art, Language, and Life. Rochester, MN: Factum Musicae. ISBN 978-0578062471. Gross, Clint (n.d.). "Anasazi Flutes from the Broken Flute Cave". Flutopedia. Clint Gross. Retrieved 4 December 2014. Solis, R. S.; Haas, J.; Creamer, W. (27 April 2001). "Dating Caral, a preceramic site in the Supe Valley on the central coast of Peru". Science. 292 (5517): 723–726. Bibcode:2001Sci...292..723S. doi:10.1126/science.1059519. ISS